FIRST PICTURES FROM MANAGUA EARTHQUAKE DISASTER

HATHAWAY DEMANDS EVIDENCE

☆ ☆ ☆ ☆ ☆ ☆ ☆ ☆

11 Fight Fire on Fisherman

7 PM STOCKS FINAL SPORTS

STOCK MARKET CLOSED

WEATHER

Increasing cloudiness, followed by rain late tonight and Saturday; not much change in temperature; moderate south to west winds.

High tide—11:31 a. m.; 11:58 p. m.

The American is the only Boston daily paper using Universal Service and International News Service.

BOSTON EVENING AMERICAN
A HOME PAPER FOR PEOPLE WHO THINK
VOL. 28—No. 12 · Published Daily by N. E. Newspaper Pub. Co. Entered as 2d Class Matter at Boston P. O. · BOSTON, FRIDAY, APRIL 3, 1931 · 2 CENTS ZONE PRICE 3 CENTS

Today

Jerusalem's Easter
Campbell of Montana
Dinutron and Penetrometer
Not Wets, or Drys Decide

By Arthur Brisbane

THE RISING of the Prince of Peace will be observed in Jerusalem with armored cars patroling streets and machine guns parked at strategic points.

The different kinds of Christians hate each other, make no secret of it. Among Mohammedans the "Pro-Mufti" and "Anti-Mufti" forces are expected to fight.

While Christians gather to celebrate Easter, Jews celebrate the Passover, and Mohammedans the Feast of Nabi Moussa. They gather at what is supposed to be the tomb of Moses, whom Mohammed borrowed as one of his prophets.

The angels that know all about us and all about religion must be amused as they look down and watch us at this time of year.

Rumania's government forbids passage of Soviet cargoes up the Danube. Russia protests to Britain, France and Italy, and Holland objects to the Danube blockade, well pleased to have Russian goods "dumped" if they are cheap enough.

Rumania, living in the shadow of Russia, may be inviting serious trouble in imitating our boyish financiers who underestimate Russia's power.

They might learn from Thomas D. Campbell of Hardin, Mont., a farmer on a big scale, cultivating 300,000 acres, producing hundreds of thousands of bushels of wheat a year.

Mr. Campbell has directed, for Russia's government, the development of a farm that really is a farm. He has under his direction 30,000,000 Russian acres, that would make a strip 15 miles wide from San Francsico to New York.

And Mr. Campbell says, "The biggest market today for American goods is Russia. And this Russian business would do more to relieve our industrial depression than any other single factor. If we take it now, we shall have it for the next 50 years. It is the only foreign business available for any manufacturing country today."

It is not wise for high-spirited Rumanians or low-spirited Wall Street men to underestimate Russia. The Rumanians might lose their territory and Wall Street men might lose their chance to make money.

Mr. Hoover says the wage scale must be maintained, and it must, unless we want to shoot prosperity to pieces entirely. It should be remembered, however, that the value of wages depends on the cost of living. Mr. Campbell, quoted above, says wages, now greatly increased on the farms, make little difference. The skilful American farmer, with modern machinery, can "seed" his land for three cents an acre. They can't do that in China, with earth's cheapest labor.

In the long run, no foreign farms will compete with American farms in world markets, if farmers operate "industrially" on a production basis, and get from our government for goods sold at home the same protection as other industries enjoy.

Prof. Carl Stejskal of Vienna discovers a food paste that can be rubbed into the skin, keeping a man alive indefinitely without swallowing food.

Of the new food, called "dinutron," six ounces, rubbed into the skin, is enough for one day. And you can take a bath 30 minutes after the rubbing without losing its nourishing effects.

This will discourage hunger strikes in prisons, make possible the feeding of insane patients who refuse to eat, and will be of great value in certain surgical operations, when food cannot be administered.

It is believed that dinutron will also be highly valuable in treatment of diabetic cases.

Different from Vienna's "dinutron" is the German "penetrometer," which enables policemen and customs officials to look into packages and see everything they contain. It is a special X-ray machine, planned to discourage the business of "Nazis," and Communists sending bombs to each other and to outsiders.

John J. Raskob, chairman of the Democratic National Committee, says Democrats will win in 1932, if they take "a courageous stand in their platform, particularly on prohibition, as well as on other economic questions."

That the Democratic party will be wet, there is no doubt. Also, no doubt that the Republican party will be, officially, dry.

But wetness or dryness will not decide the election, and neither decided the last election.

(Copyright, 1931, King Features Synd., Inc.)

LATE NEWS FLASHES

LEXINGTON MAN LEFT $500,000

The inheritance of $500,000 will not interfere with the work as salesman of Stillman F. Kelley, 2d, of 20 Oakland st., Lexington. The fortune was bequeathed to Kelley in the will of his grandfather, the late Stillman F. Kelley, Cambridge millionaire bond broker and traction magnate, filed in Middlesex probate court yesterday.

ROXBURY MAN ACCUSED OF HAMMER MURDER

Malone, N. Y., April 3 (AP)—Peter Welch, 42, of Roxbury, Mass., was held for the grand jury today on a charge of murder in the first degree. Welsh is charged with killing Patrick W. Donahue, 82, storekeeper. Police say he struck Donahue with a sledge hammer and took $30 from his pockets.

BOSTON LAWYER FIGHTS DISBARMENT

A disbarment hearing against Atty. Robert Goodman, former New Bedford lawyer now practising in Boston, was begun before Judge Sisk today on petition of the Boston Bar Association. Seven charges of unprofessional conduct are made against Goodman in the petition.

THREE BOYS DROWN AS BOAT CAPSIZES

Wildwood, N. J., April 3 (AP)—Three small boys drowned in a channel between Beach Creek and Grassy Sound today when an old abandoned boat which they found and took itno the channel caapsized.

THREE AUTOS IN COLLISION

Three automobiles crashed today at Western ave. bridge, Brighton, near Soldiers Field. Although three cars were damaged, only one person was injured. He was Malcolm Loomis, 9, riding with Richard L. Loomis of Hillside terrace, Belmont, whose car first crashed with one driven by Milton P. Carver of Belmont st., Somerville. The Loomis car was then knocked 25 feet into a car operated by Edward J. McLaughlin of Eastern ave., Woburn.

FIVE BANDITS ROB CASHIER OF $3000

Chicago, April 3 (INS)—Five bandits, two of them two-gun men and another pair brandishing sawed-off shotguns, escaped today with $3000 after holding up the cashier of the North Side garage of the Chicago Herald and Examiner circulation department.

MINE WORKERS HEAD APPEALS FOR AID

Washington, April 3 (AP)—B. A. Scott, vice-president of the West Virginia Mine Workers' Union, today appealed in person to the Red Cross for aid for suffering miners in his state.

BOY EXPLODES DYNAMITE, LOSES BOTH HANDS

Fitchburg, April 3 (AP)—Twelve-year-old Guy Publico lost both hands and suffered other critical injuries today when he exploded dynamite or a dynamite cap. If he recovers, he may lose his eyesight.

WIFE STABBED BY RICH MATE

As the climax to a series of quarrels, according to police, Joseph Dominello, 60, wealthy merchant, of Kilby st., Hingham, last night plunged a knife into the breast and back of his young and pretty wife.

Mrs. Dominello was taken to Cohasset Hospital where she is in a serious condition and her husband was arrested on a charge of assault with a dangerous weapon.

Reports of discord in the family, due to Dominello's jealousy, have been frequent, police say, and on at least three occasions the young wife left her husband.

Details of the stabbing were few, but it is understood to have resulted from a series of quarrels in the Dominello home where the husband was arrested.

178 More Auto Deaths So Far This Year

Washington, April 3 (INS)—Deaths from automobile accidents for the first 13 weeks of 1931 in 81 principal cities of the country numbered 2132, the Commerce Department announced today, against 1955 during the same period last year.

11 BATTLE FIRE ON FISHERMAN

Fire aboard ship, with their only means of escape, the dories, ablaze, gave Capt. Haglin and crew of 10 men a thrilling battle at sea, he reported today when he brought the dragger Marietta B. back to the Fish Pier.

Capt. Haglin said the fire started last Sunday while the dragger was outward bound to Brown's Bank, off Nova Scotia.

Sparks from the engine ignited the dories, nested on the after deck, and the blaze was spreading when discovered by one of the crew.

Captain and crew fought desperately to save their only means of escape if the dragger itself should burn.

They broke out a hose line and finally brought the flames under control.

Rockne's Funeral Will Be Broadcast

The funeral services for Knute Rockne, famous football coach, will be broadcast between 4 and 5 p. m. tomorrow (E. S. T.) over the coast-to-coast network of the Columbia Chain, it was announced today.

The broadcast will originate from the Notre Dame chapel at South Bend, Ind., and will be heard locally through the Shepard Stores stations, WNAC and WEAN.

35 E. E. GRAY INDICTMENTS

HUGE FRAUDS CHARGED IN FAILURE

Grand Jury Findings Believed to Be Against Ten Men Under Investigation

Thirty-five secret indictments in connection with alleged frauds involving failure of the E. E. Gray Co. were returned in Superior Court today by the Suffolk County Grand Jury.

The indictments are believed to be against 10 men and were arrived at following three weeks of testimony presented to the grand jury by Asst. Atty.-Gen. Louis Sawyer.

Three companies, the parent E. E. Gray Co., the E. E. Gray Corporation and the Gray Realty Co. are involved in the long investigation.

Several weeks prior to failure of the parent organization, Atty.-Gen. Joseph E. Warner assigned his assistant, Sawyer, and Inspector John Mitchell, attached to the attorney-general's office, to investigate complaints brought to Warner's attention.

At that time it was said there was believed to be a $2,000,000 loss through "fraudulent actions and false representations."

In the indictments are allegations of larceny, conspiracy and violation of the blue sky laws.

Asst. Atty.-Gen. Sawyer and Inspector Mitchell were both in court when the indictments were returned to Judge Williams, but neither of the investigators would make any statement.

Easter Tourists Will See Hoover

Washington, April 3 (INS)—President Hoover on account of the thousands of tourists who are coming here for the Easter holidays and to see the Japanese cherry tree blossoms along the Potomac, has ordered the south grounds of the White House open from 12:30 until 1:30, and during that hour he plans to appear on the south portico with his wife—thus giving a glimpse of himself to the visitors.

Bandits Bind Whole Family, Rob Bank

Mundelein, Ill., April 3 (AP)—Four men held the cashier of the Mundelein State Bank captive in his home throughout last night, then trussed up his wife and two children, forced him to open the bank's vaults today and escaped with $10,000.

Blow Me Down

A FULL PAGE POPEYE COMIC in Tomorrow's BOSTON AMERICAN

WHERE 2000 TO 5000 DIED IN QUAKE

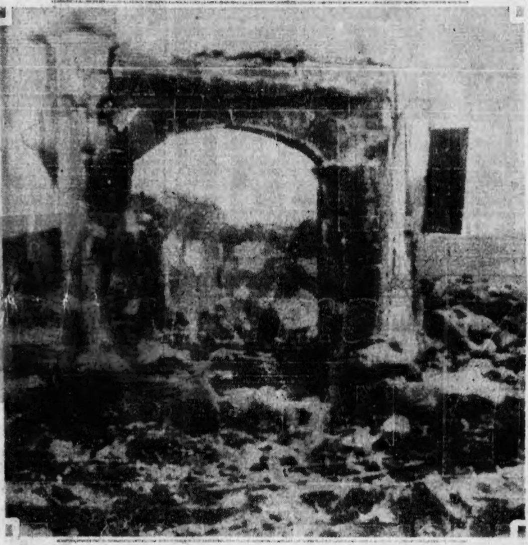

Hardly a building left intact from the quake and fire that followed was the word that came out of stricken Managua, capital of Nicaragua, today. This picture, sent by plane to Atlanta and then by wire to Boston, shows the ruins of one of the massive stone buildings of the city. (Other pictures on Page 18.) (Story on Page 2.) (Int'l telephoto.)

WOMAN FOUND IN FLAMES

Shrieking with pain, Mrs. Elizabeth Hubbard, 58, of 18 Dana st., Somerville, was discovered in the yard in the rear of her home early today, her clothing a mass of flame.

Thomas D. Gerior, who lives upstairs, extinguished the flames by wrapping the woman in a comforter, and she was taken to Central Hospital, where her name was placed on the danger list.

As a result of the discovery by District Fire Chief Wilfred Young that all doors in the house were locked, with no fires or gas lighted, police began an investigation.

Mrs. Hubbard's daughter, Mrs. Mildred Pierce, told police she was asleep in the house and was unable to offer any explanation. According to the police, her mother has been ill for six months.

Gerior said he was aroused by the woman's screams and looking out a rear window saw her running around the yard, her clothing afire. Police believed her dress became ignited in the house as she started to build a fire and that Mrs. Hubbard ran into the yard, the door slamming behind her.

Decrease in Easter Marriage Licenses

Marriage license applications in the pre-Easter period, indicating weddings on Easter or within a day or two after, numbered only 230 as compared with 350 last year, it was revealed today at City Hall. This period covers the two weeks ended last Monday, the last day for filing in time for an Easter wedding. Easter comes early this year, which may account for some of the decrease.

Rockne to Be Made Knight

South Bend, Ind., April 3 (AP)—Knute Rockne is to find his final resting place tomorrow afternoon in the consecrated soil of Highland Cemetery, just two and one-half miles from the campus of old Notre Dame.

Surrounded by thousands of his most intimate friends and personal representatives of King Haakon of Norway, the land of his birth, the "Rock of Notre Dame" will be taken to the Church of the Sacred Heart at 3 p. m. for impressive yet simple ceremonies and then lowered forever into his grave.

King Haakan of Norway, Rockne's native land, cabled his regrets to Mrs. Rokne's saying he would make her departed husband a knight.

Today and until the cortege takes him for his last earthly journey, his body will lie in state at his picturesque but unostentatious home in Sunnymed, watched over by a guard of honor composed of the boys and men he trained to play, laugh and live so well.

But the last hopes of the multitude of mourners, who passed his bier, were denied. The casket was

Continued on Page 2, Column 7

Painting by Titian Is Sold for $20,500

New York, April 3 (AP)—The three-quarter length portrait of Archbishop Querini by Titian brought $20,500 in a sale of 90 paintings from the collection of the Ehrich galleries.

J. W. Ashley purchased the painting as agent for a private collector.

LOCK FOR NEXT GARRETT JURY

A precedent for locking up a jury in a non-capital case was found today by Dist. Atty. William J. Foley as he made preparations for a third trial of Oliver B. Garrett, ex-policeman, his wife and Lillian V. Hatch.

The new trial, it is now expected, will start May 4. Using the precedent as an argument, the district attorney will ask to have the jurors locked up throughout the trial. This the court refused at the two previous trials, which ended in disagreements.

It was revealed that in 1897, William Scollans, a contractor, was tried for larceny from the city of Boston. The jury disagreed, and he was tried again the next year. Again the jury failed to reach a verdict and later the case was nol prossed.

But in 1905 the defendant's son, Thomas, was indicted and tried as an accessory before the fact of corrupting a juror at his father's second trial. He was found guilty and sentenced to four or five years in

Continued on Page 14, Column 1

700-Year-Old Bible Bought by Kansan

New York, April 3 (AP)—A 700-year-old manuscript of the Old Testament that required 30 years to complete was one of the prizes brought home by Frank C. Glenn, Kansas City book dealer, who arrived today on the Mauretania.

Balances and Receipts

Washington, April 3—Today's Treasury balance, $529,588,787; U. S. customs receipts, $1,191,707.

HATHAWAY'S ATTORNEY DEMANDS EVIDENCE

Begins Battle to Obtain Galvin's Story of Night of Nurse's Murder

PICTURES ON PAGE 3.

Vernon V. Galvin, material witness in the Verna E. Russell murder, faced a second grilling by Massachusetts officials in Fall River today.

At the same time, defense counsel for Elliott R. Hathaway, Fall River youth charged with the nurse's murder, began a fight to obtain Galvin's story which authorities of Massachusetts and Rhode Island, by agreement, are keeping secret.

Other developments in the case were:

1—Attempt in Fall River to trace evidence that vanished Wednesday night from Dist. Atty. Crossley's office.

2—Intimation in Providence that the charge against Hathaway may not be first degree murder.

3—Statement of Atty.-Gen. McLyman of Rhode Island that Hathaway was not infatuated with Verna Russell and that the girl was killed in an auto or on the ground a few feet from where her body was found in Tiverton, R. I.

4—Continuation of Hathaway's case in Newport court until April 10 while the two-state battle for jurisdiction of the crime continues.

Grilled for nine hours yesterday and early today, Galvin, former New Hampshire University athlete, faced a second questioning by Dist.

Continued on Page 5, Column 1

Irish Giant [illegible] Like King in Army

Liverpool, April 3 (AP)—William Donovan has ideas about who fixed the per diem ration allowance of the Irish guards. Donovan is 6 feet, 6 inches tall, weighs 242 pounds.

The first day in the army he ate 12 slices of ham, 2 eggs, sausages, toast and tea for breakfast; broke the morning with two meat pies and a pot of tea; lunched on soup, 2 portions of Irish stew and desert. His pay is 82 cents a day including rations allowance.

In Today's American

Classified Ads 26, 27
Crossword Puzzle 12
Radio 26
Society 10
Sports 23, 24, 25
Comics 20
Magazine, Fiction 21
Amusements 20
Political Notes 26
Man About Town.... 18
Gossip in the Shops 12
Women's Club News 10
Cook Coos 11
Mysterious Ways 15
Ship News 12
Hockey Thrills 24
Murder Will Out 11
Story of Rockne 25
Real Estate 13

SLASH IN GOV. ELY'S BUILDING PROGRAM DEFENDED IN HOUSE

BORROWING IS UNWARRANTED, SAYS BIGELOW

Cities and Towns Will Gain $3,500,000 on Committee Plan, He Asserts

The first gun in the battle over the public building program recommended by Governor Ely to help relieve unemployment was fired today in the House by Representative Albert F. Bigelow of Brookline, acting chairman of the House Committee on Ways and Means.

In a prepared statement Bigelow defended the committee's action in reducing the Governor's $9,400,000 program to $4,000,000, as well as the committee's suggestion that the state tax be increased $1,000,000.

"The Governor's recommendations provided for construction projects amounting to $900,000 from current revenue and $8,500,000 from money borrowed on 10-year bonds," the speaker explained.

$5,400,000 CUT MADE

"Your committee's proposals provide for construction projects amounting to about $2,500,000 from current revenue and $1,500,000 from money borrowed on 5-year notes. The actual difference is therefore $5,400,000, or the difference between a suggested program of $9,400,000 and a proposed program of $4,000,000."

Because of the decision to eliminate most of the borrowing, he said, it is necessary to raise the State tax from $7,000,000 to $8,000,000.

Defending the pay-as-you-go system, Bigelow said that system has made available to the State $2,500,000 more this year than would have been possible had the State net direct debt been maintained at the level of 1920, when it was $40,409,000.

PRISON FUND APPROVED.

The committee decided, he said, that any radical departure from the pay-as-you-go policy should not be approved except for more compelling reasons than have been presented.

In commenting on the decision to spend $1,500,000 on the new state prison at Norfolk, the entire sum recommended by the Governor, Bigelow said, the need of this development is obvious because of the "dangerously overcrowded" condition of the penal institutions.

The increase of $1,000,000 in the state tax, he said, will mean but an addition of between one-third to two-thirds of one per cent of the total local tax.

"Not a very heavy burden when balanced against the maintenance of a sound financial policy by the Commonwealth," he commented.

Answering the argument that in raising the State tax the State was taking away benefits bestowed upon the municipalities through the emergency highway bill which increased the gasoline tax from 2 to 3 cents a gallon, Bigelow said:

"The emergency highway measure just enacted relieves cities and towns of about $4,500,000. This is to all intents and purposes a reduction of the State tax by that amount. In spite of the proposed increase, therefore, cities and towns received a net benefit of $3,500,000."

He declared the committee recognizes the possible advantages from the point of view of unemployment and building costs which a larger program this year might entail.

DEBATE BEGINS TUESDAY

"Yes," he continued, "it feels that these problematical advantages more than outweighed by the maintenance of a sound and conservative financial policy."

In eliminating an item of $750,000 for continuing the development of the Metropolitan State Hospital, Bigelow said the committee was informed that there was $425,000 available at the beginning of the current year which could be used for construction of a building and completion of two units already under construction.

The Governor's budget called for a total expenditure of $83,412,062.55. The total of the committee's bill, including sums already appropriated for emergency work, totals $75,492,072.55.

Under an agreement, the House will not debate the bill until Tuesday. Amendments have been already offered to eliminate the $1,000,000 increase in the state tax, and to restore many of the items originally proposed by the Governor.

Girl Secretary Dies in 10-Story Plunge

New York, April 3—Miss Mable D. Crossen, 24, of Narberth, Pa., died last night of injuries received when she fell or leaped from a 10th-story window of the Algonquin Hotel.

She was secretary to Francis H. Bohlen, professor in the University of Pennsylvania law school.

It was stated she recently had suffered a nervous breakdown.

Raskob Sees Victory on Wet Stand in '32

New York, April 3—John J. Raskob, chairman of the Democratic national committee, believes that the Democrats never had a better opportunity to win than in 1932—but the party must take a courageous stand on prohibition.

Mr. Raskob estimated the American people pay $3,000,000,000 annually for liquor.

DOWN TO A GOAL OF GLORY

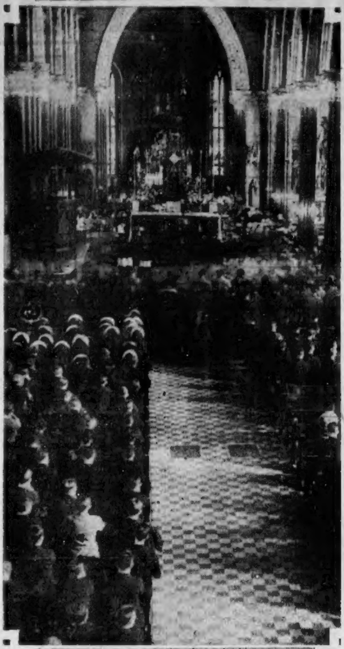

View in Sacred Heart Church at Notre Dame University in South Bend, Ind., while mass was being said for the late Knute Rockne after word was received of fatal plane crash. The edifice was thronged with students—the "boys" he loved—all of whom were bowed in deepest sorrow by the tragic death of their idol—"The Rock." (International Newsreel photo.)

SAVANT FEARS MORE QUAKES

London, April 3 (INS)—The earthquake that devastated the City of Managua may be followed by volcanic disturbances or additional quakes in the lesser Antilles, which include the American possessions of the Virgin Islands and Porto Rico, according to Dr. A. M. Low, one of Britain's foremost scientists.

"The earthquake that levelled Managua raises scientific speculation on the possibility that it may be followed by volcanic activities in the lesser Antilles within a fortnight," he said.

"The Mt. Pelee disaster in Martinique in 1902 was followed by an earthquake in Quatzaltenango, Guatemala, within a fortnight.

"Going back farther, we find the same relationship between the destruction of Caracas, Venezuela, in 1811, and the eruption of Soinatara on St. Vincent's Island a short while afterward."

Killed by Wolves

Mont Alegre, Portugal, April 3 (AP)—Mariana Fereira, was killed by Wolves, today as he was going to attend his son's wedding.

TILSON, HARRIS IN TAX FIGHT

Washington, April 3 (AP)—Additional objections to a tax increase were in the air today as the Treasury prepared to raise expense money through new securities.

The expected $700,000,000 deficit grew more probable with latest Treasury statements showing income tax collections for March $224,673,000 below those for last year.

House Republican Leader Tilson, after a conference with President Hoover, said he saw no necessity for a tax increase by the next Congress.

Senator Harris of Georgia, ranking Democrat on the Senate appropriations committee, likewise joined opponents of proposed further demands on taxpayers. He said he believed his party would co-operate to hold down appropriations at the next session.

The Treasury expects to issue its new securities by April 15 so the money will be available at the end of the fiscal year on June 20. Besides meeting the deficit, the Treasury has been asked to supply $100,000,000 more for veterans' loans by April 1.

Many heads were bared in the dense crowd that packed the Chicago railroad station to pay tribute to the great football coach as his body passed through that city on its way to its last resting place in South Bend, Ind. Loving hands are placing the flower-covered casket in the baggage car that bore it on its last trip. (International Newsreel photos.)

PLANES RESCUE U. S. REFUGEES IN MANAGUA

Women and Children Taken From Quake Zone; the Death Toll Growing

Buenos Aires, April 3 (AP)—A violent earthquake, felt during the night in Tucuman provinces, threw inhabitants into panic. Several persons sustained minor injuries when fleeing from their shelters. No deaths were reported. The tremor was almost violent in Salta, but no reports of damage were received.

(Copyright, 1931, by the Associated Press.)

Managua, Nicaragua, April 3 (AP)—Leaving behind them scenes of desolation some 200 wives and children of United States Marines were evacuating Managua today for Corinto in Pan-American airway and navy planes.

Thirty-eight persons, including Mrs. James F. Dickey, whose husband was killed, and Maj. Joseph E. Murray, whose wife was killed, were the first to go. They were carried in three Pan-American planes handled by Pilots Moore, Paschal and Turner.

These planes were expected to reach Corinto during the day and the passengers will board the transport Chaumont, bound for San Francisco, and the navy ship Relief, sailing for New York.

LURED BY SANTA CLAUS

It was an inspiring sight to see the grim faces of the little tots responding with smiles when told that Santa Claus was waiting for them in Corinto.

Their departure lifted a load of worry from the minds of husbands who will continue their heroic task of relief and rescue work.

A flurry was caused last midnight by reports of bandits. The whole story was disbelieved by Marine officers who pointed out that Managua was in open country and that never in the experience of the forces in Nicaragua have they been able to draw raiders from the hills. For about 15 minutes, however, the report was received with excitement.

The rumor came to a national guard officer over the native telegraph from Concepcion, 15 miles away.

A call to arms was sounded at the Marine aviation headquarters on the outskirts of the city where 200 soldiers were stationed, about 50 of whom were on duty.

BANDIT SCARE IN CITY

The patrols carrying sub-machine guns were ordered on all sides of the field and these kept watch throughout the night. No bandit raiders appeared.

Col. F. L. Bradman of the marines, in charge of emergency work, now reckons the number of deaths at about 2000.

Other estimates run as high as 5000.

The fire, which never had been completely controlled since the earthquake, today was shifted by a change in the wind, and the entire northwestern section of the city was threatened. During the night marines shot two looters caught amid the ruins.

The Marines remaining in Managua are continually reinforced now by details received from outlying sections and are superintending the tremendous task of relief, but in view of the lack of accommodation and possiblity of an epidemic it was thought best that the women and children should leave the stricken area.

Relief work now is proceeding more satisfactorily than in any similar disaster of its kind.

LET NUPTIAL BELLS RING

MDIVANI MAY WED SECRETLY

Hollywood, Cal., April 3 (AP)—Maritally free and resolved to remain that way, Pola Negri today was enroute from Paris to Hollywood to begin a new career in the talkies.

But her former husband, Prince Serge Mdivani, planned remarriage by Sunday. Received word from Paris that his Negri's decree, sought on grounds of desertion, had been granted, Mdivani announced here he had arranged with an attorney to obtain a marriage license in another state for himself and Mary McCormic, opera star.

"Such a wonderful woman as Miss McCormic deserves a grand wedding," he said, "but this is a sacred thing to me and I do not want spectators, who might be drawn to such a ceremony, present."

A hint that the Prince might be planning a secret marriage in this state was given by county officials, who said they knew of no nearby state where an attorney could obtain a marriage license without the appearance of the principals.

Get a good piece of real estate, buy it wisely, pay for it, keep it, and later it will keep you. See the sound values listed today in the real estate columns of the Classified Ads.

Tomorrow or Sunday will find Mary McCormick, opera star, and Prince Serge Mdivani, in Hollywood, either married or prepared to marry. Word came yesterday that the marriage of the Prince and Pola Negri was ended by a Paris divorce. Immediately the Prince announced plans to wed Mary. A secret wedding is hinted. (Int'l Newsreel.)

HIS ADOPTED FLAG DROOPS

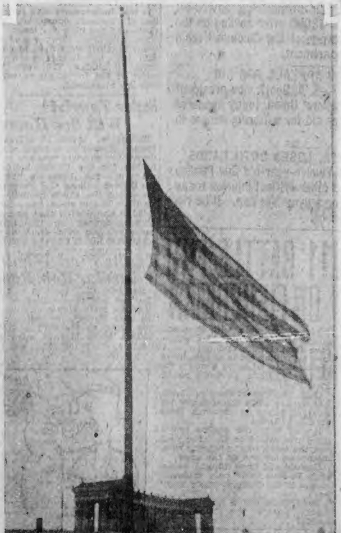

A huge American flag flies at half-staff today over the empty seats of the huge stadium of Soldier Field, Chicago, where roaring thousands have sat many times and seen Knute Rockne's genius bring victory in gridiron battles.

SEARCH TO BE RESUMED FOR KAUFMAN

Hunt for the Missing Man Will Start When Snow Clears in the Maine Woods

Organized search for the body of Mitchell B. Kaufman, Boston rubber magnate lost Nov. 5, 1930, while on a hunting trip in northern Maine, will be resumed soon by his family.

Mrs. Albert Wechsler of 234 Jamaicaway, Jamaica Plain, sister of the missing bachelor, plans to go to Jackman as soon as the woods are free from snow.

Our information is that the snow is still two feet deep in that section, but as soon as it disappears we will make a thorough search," Mrs. Wechsler said.

"While at first we hoped he was alive, lack of clues in all these months convinces us he must have lost his way and perished."

Eager to win the reward of $10,000 which still stands, several expert woodsmen have hunted individually for Kaufman's body. Among the first to start out was Levi Kennedy, one of the two guides with Kaufman's party on the day he disappeared.

KING WILL MAKE ROCKNE KNIGHT

Continued From First Page

sealed because of the condition of his body, which was mangled in that tragic airplane crash in Kansas.

The pomp and ceremony, so closely associated with his glorious achievements on the football field, will be missing tomorrow afternoon when Rockne's body is delivered back to earth. Most of his friends, thousands of them, will crowd into the old gothic church on the campus or stand in reverence, distant from the services.

Services at the graveside will be said by Fr. Mulcaire.

MASS FOR STUDENTS.

Solemn high requiem mass will be held for the departed leader at the same church at 9 o'clock Thursday morning in the presence of students, who by that time will have returned from their Easter vacations.

Because of the wish for simplicity and brevity, only 1400 of Rockne's closest friends will be admitted to the services at the church and grave.

Such a simplicity and brevity are the wishes of Mrs. Rockne, his grief-stricken but brave widow, and those most intimate to the viking of play and good sportsmanship.

At 2 p. m., Saturday, the body will be removed from the home to the vine-covered church on the campus of Notre Dame, a few short blocks away. There the funeral services will be held, with Fr. Michael Mulcaire, vice-president of the university, saying the brief services. The deacon will be Fr. Thomas Steiner, member of the university athletic board of control, and the sub-deacon, Fr. Raymond Murch, prefect of discipline for the university. The funeral sermon will be delivered by Fr. Charles L. O'Donnell, president of the university.

Six Notre Dame gridiron heroes, including the entire backfield of Knute Rockne's last team, will be their coach's pallbearers.

The men selected are Tom Conley, end and captain of the 1930 team; Tom Yarr, center and captain-elect for 1931, Frank Carideo, All-American quarterback; Marty Brill and Marchmont Schwartz, the halves, and Lawrence "Moon" Mullins, fullback.

Twelve classmates of Rockne in the class of 1914 will form a guard of honor.

KING TO KNIGHT HIM

The public was permitted to pay silent tribute to the football chieftain at the Rockne home today, and until it is taken away.

King Haakon provided for his representation at the funeral last night when he cabled the Norwegian Consul at Chicago to attend the services tomorrow, accompanied by a group of six prominent Chicago Norwegians. The king conveyed his deep regret to Mrs. Rockne and Notre Dame and advised that he would knight departed Notre Dame football coach within the next six months.

Mrs. Rockne, although fatigued by her long train ride from Florida, bore up exceedingly well on her arrival in South Bend last night. Today she was surrounded by her mother, Mrs. Hulda H. Jones of Kenton, O., and Rockne's 72-year-old mother, Mrs. Lewis Rockne of Chicago, and others. Her four children, William, 14; Knute, Jr., 11; Jean 10, and Jackie, 5, still didn't seem to realize that their father had departed from life.

South Bend was filled with mourners today and they included almost everyone of importance in America's college athletic world. A call was sent out today to all classmates of Rockne's 1914 graduation class of Notre Dame to attend the funeral.

PEOPLE

Who Interest You and What They Are Doing

Mrs. De Palma Granted Divorce From Auto Racer

Los Angeles, April 3—Mrs. Clara De Palma has obtained a divorce decree from Ralph De Palma, noted automobile racer. Mrs. De Palma charged desertion. The noted racer made no dissent.

Mrs. Clara De Palma

The couple were married on June 30, 1909, and lived happily, according to Mrs. De Palma, until 1927. On Sept. 1, 1927, declaring that she loved her husband but had been requested by him to bring suit for separate maintenance, she was awarded a separation. In 1930, the former king of the roaring boards, was ordered to pay his wife $200 a month temporary alimony.

Vivian Duncan Happy as Stork Brings Girl

Paris, April 3 (AP)—Vivian Duncan, American actress, who says she was told by three American specialists that motherhood would be fatal to her, has come to Paris with a baby daughter.

Vivian Duncan

She has named the child Evelyn Rosetta Duncan Asther, and her husband and its father, Nils Asther, who played opposite Greta Garbo, is expected shortly from America to have his first look.

The first twilight sleep administration to Miss Duncan did not work so well, but the second caused no trouble. She went to sleep at 4 p. m. March 20 and awoke at 6 the next morning and was well enough when she reached Paris to go out and find an apartment.

Jack De Mave to Quit Ring for Marital Bliss

New York, April 3—The girl friend of childhood days is going to marry him and now Jack De Mave, the "golden boy" heavyweight must quit prizefighting.

Jack De Mave

The girl is Helen McKay, theatrical costume designer and secretary to John Golden, the producer. The wedding will be April 12, at Jersey City.

Its going to be a happy marriage. Ask Jack, he'll tell you. They have been in love so long that they are sure their affection is permanent. Others may get divorces, others may find love dies—but not in this case.

Auto's Spring Antics Bring Woe to Woman

Lowell, April 3 (AP)—It was a beautiful day. Mrs. Charlotte A. Taylor decided to defer the spring house cleaning and drive into town.

The car seemed to have caught the spirit of spring. It flew around a corner and knocked over a lamp-post. Mrs. Taylor sat there in dismay. Then the acrid fumes of gas assailed her. She looked in the mirror and saw smoke shrouding the rear of the car. The gas had ignited. There was a loud report; the gasoline tank exploded.

Firemen routed the flames from the ruined car and Mrs. Taylor went back to her house cleaning.

Tower's Widow Dead

Philadelphia, April 3 (AP)—Mrs. Helen Tower, 72, widow of Charlemagne Tower, former United States ambassador to Russia, died last night from a complication of diseases.

Last Call for this EASTER TREAT
TENDER-MILD DELICIOUS
CHAMBERLAIN'S LEADERSHIP SHOULDER

CURLEY HITS SOLONS FOR NOT BACKING PLAN

☆ ☆ ☆ ☆ ☆ ☆ ☆ ☆ ☆ ☆

'Dish Hurler' Destroys Boston University Romance

SEEKS CHANCE TO PRESENT HIS CASE

Declares He Did Not Ask for $31,000,000, but Only for $16,250,000

Mayor Curley today in letters to every member of the legislative Committee on Municipal Finance called them to account for failing to support his program for public improvements.

He asked an opportunity to argue his case before the committee at any time the members may desire.

The mayor also denied that his program was for $31,000,000, as reported, stating it called for expenditure of $16,250,000, of which the committee approved only $1,250,000.

ONLY $1,250,000 APPROVED.

Frederic H. Fay, eminent archi-tect and chairman of the city plan-ng board, issued a statement to- rebuking the committee for iling to understand" the central ery project, which leading civic anizations have endorsed.

layor Curley listed his projects follows:

entral artery, $11,000,000; air- , $1,250,000; streets, $2,000,000; Brook improvements, $2,000,- Total, $16,250,000. He also ed $1,000,000 for reconstruction Dorchester ave., but said this ld be deferred because of pend- abandonment of Fort Point nnel as a waterway.

f these projects, the legislative mittee has approved $250,000 the airport and $1,000,000 for ets.

SULT OF LONG STUDY

"The action of the committee municipal finance is, I trust, final, for the reason that the stions involved are neither sonal nor political," wrote yor Curley, in part:

The city of Boston is a cor-ation deriving its charter n the Commonwealth and is lted in its activities by legis-ive enactment.

"It is a corporation, however, success or failure of which is tal, not alone to the 800,000 who habit the city, but to an equally rge number who derive their ivelihood from industries located n the city.

"The legislation sought by me s agent for the people of Bos-n represents a program arrived t after long and intelligent study and planning by competent experts."

TWO ASK CHAIR IN JAIL HORROR

Columbus, O., April 3 (AP)—A promise of immediate death in the electric chair will bring a guilty plea Monday from two Ohio penitentiary convicts who yesterday confessed they fired the prison, resulting in the death of 320 convicts.

The prisoners, Clinton Grate and Hugh Gibson, indicted for first degree murder on six counts, told Prosecutor Donald Hoskins today they would plead guilty if he could guarantee they would be sentenced and electrocuted immediately.

"We don't want to go back to the penitentiary. We've been there for nine years and know what it's like," Gibson said.

Asked if he feared other prisoners would turn on them if they were placed in the penitentiary, he replied:

"No, its not the prisoners, but the officials we're afraid of."

Grate said they set the fire to prevent the construction of 48 solitary confinement cells.

"We didn't want to see anyone go in them," he said. "We had no idea that the prisoners would be in their cells when the fire started."

Apple Man Must Go, Business Better

New York, April 3 (INS)—The apple man must go and in his departure business men today saw a distinct sign of improved conditions.

Police Commissioner Mulrooney announced apple vendors who bobbed up with bad business, after April 15, must confine their work to side streets. City officials held that business has improved to the extent that apple vendors were a hindrance in the busiest sections of the city.

Gar Wood Prepared to Regain Record

New York, April 3 (AP)—Gar Wood, today dictated a message to Kaye Don, British driver, at Buenos Aires, congratulating him on his new world speedboat record and then prepared to leave for Miami Beach, Fla., for a new attempt to regain the record for the United States.

Don drove his Miss England II at a claimed speed of 103.49 miles an hour.

GALVIN LEADS BAY STATE OFFICIALS TO DEATH SPOT

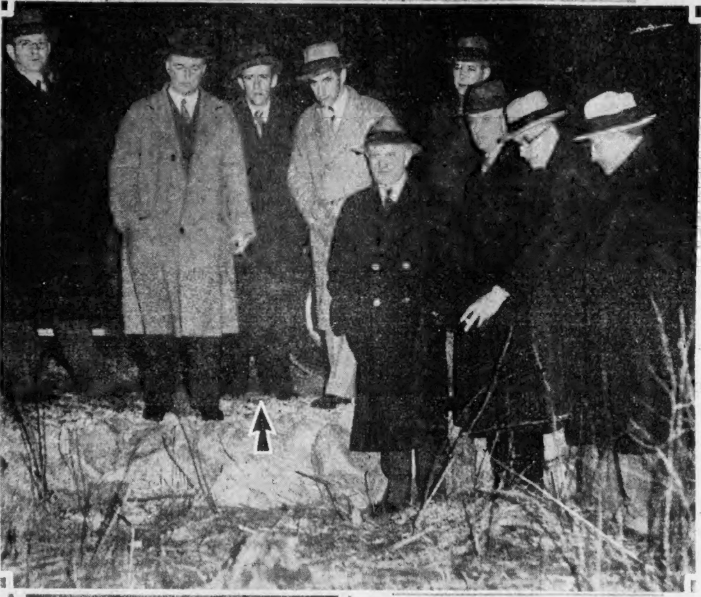

The eerie re-enactment by Vernon V. Galvin, chum of Elliott R. Hathaway, of his movements on the fatal night of March 23, when Verna E. Russell, Fall River student nurse, was slain, was one of the most unusual features of the inquiry into the mysterious case. Above are shown Galvin and his questioners at the spot in the lonely Tiverton (R. I.) lane where the girl's body lay. The arrow points to Galvin. Left to right are shown State Detective John Stokes of Boston, Dist. Atty. William Crossley of Fall River, Vernon V. Galvin, on bail as a material witness; Philip Goldberg, Galvin's lawyer; Asst. Dist. Atty. Frank Smith, Court Stenographer Elwin Hauver, State Detective Frank Clemmey of Taunton, State Detective Joseph Ferrari of Boston and another police aide. At the left is the auto that took Galvin to the scene. (Staff photo.)

Mr. and Mrs. Vernon Galvin left the courthouse at Fall River together after Galvin, star witness in the Russell murder case, underwent hours of questioning

2 AUTHORS DIE IN AUTO CRASH

Bryson City, N. C., April 3 (AP)—An automobile accident today ended the careers of Horace Kephart, 68, of Bryson City, and Fiswoode Tarleton, 45, of Decatur, Ga., both authors.

A car they had hired left the highway and turned over at Ela, five miles from here.

R. B. Brown, driver, was taken to a hospital. He said the blinding lights of another auto caused him to lose control of his car.

Kephart, a native of Pennsylvania, had written much on adventure and outdoor life. His books include "Our Southern Highlanders."

"Bloody Ground," a Kentucky feud novel, was Tarleton's best-known work.

3 INJURED IN AN EVERETT CRASH

Two women and a man were injured today in Everett when their sedan was in collision with a heavy truck—then crossed the street, jumped a two-foot wall, tore through a fence and turned over.

They were Mrs. Mary E. Miller, 37, of Dartmouth st., Everett, wife of Alderman Raymond Miller of Everett, and Mrs. Susan Irwin, 45 also of Dartmouth st., wife of William B. Irwin.

The women were in Shute st., crossing Lynn st., at Wehner Park, when the crush occurred with the truck, operated by Cecil Squires of Evergreen ave., Somerville.

Squires escaped injury, but his helper, Michael Ellard, 45, of Broadway, Everett, was thrown to the street, suffering cuts on his face.

He and the women were taken to Whidden Hospital, where it was said that the women had sustained possible internal injuries.

Leominster Woman to Have Mental Test

Worcester, April 3 (AP)—Mental tests were ordered today for Eva Dunn, arrested yesterday in Leominster charged with chasing children with a butcher knife.

The woman, also known as Evelyn Reynolds, was turned over to Worcester police on a vagrancy default warrant. In court today Judge Riley postponed her case pending examination by alienists.

Two Die Together

Bridgeport, Ct., April 3 (AP)—Embraced in each other's arms, Frank Harvach, 44, and his wife, 40, were found dead today in bed. A note left by Harvach indicated that the couple had committed suicide.

Lunch Room Pays for Broken Teeth

Springfield, April 3 (AP)—Civil district court today awarded Harold E. Anderson, local insurance agent, $114 damages against a lunch room for the loss of "two teeth broken while eating baked beans in the place. There was a stone in the beans [illegible] which Anderson's teeth came [illegible] lent contact. Counsel asserted Anderson sufefred much and was at considerable expense for medical attention.

Ten Die in Wreck

London, April 3 (INS)—Ten persons were killed and 54 injured in a train wreck at the Poletaeff station in the rual district of Soviet Russia today.

WHERE LUCK FOILE D DEATH IN CRASH

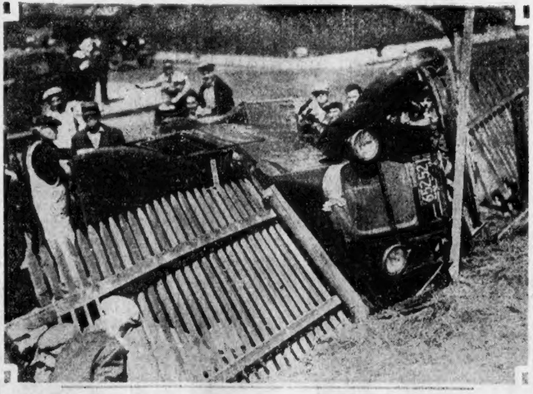

Wreckage of auto in which two women narrowly escaped death today in a collision on Lynn st., Everett. Their car crashed with a truck, plunged over a two-foot wall and then, turning on its side, plowed through fence as shown in picture. The women, Mrs. Mary E. Miller and Mrs. Susan Irwin, both of Everett, were seriously injured. A helper on the truck alsc also suffered injury of a lesser nature. (Staff photo.)

WIFE AWARDED DIVORCE FOR CRUELTY

Milton Woman Tells the Court How Secret Marriage Went All Wrong

Testimony showing how a marriage resulting from a Boston University romance was wrecked by the hurling of books and dishes, won a divorce today for Mrs. Gladys E. McKittrick, 23, of Milton.

The 26-year-old husband, Clarence V. McKittrick of Boston, failed to contest the divorce action brought by his wife in Suffolk Probate Court on grounds of cruel and abusive treatment.

Mrs. McKittrick was granted a decre nisi and permission to resume her maiden name of Gladys Estelle Crosby.

Under examination by her counsel, Attorney Earl I. Brown, she told of a secret marraige in June, 1927, at Milton, when both were students.

Mrs. McKittrick testified the marriage did not become known until a month later when the young couple went to live at 116 Sutherland rd.

Trouble developed about two years after marriage, Mrs. McKettrick said, but her bombardment with book sand dishes by her husband occurred on July 3 and September 29, 1930, she said.

On the second occasion, the witness testified, her husband left her after making her a target and had not lived with her since.

Miss Myra Greenlaw testified to being present on the night of September 29 and corroborated Mrs. McKettrick's testimony about her husband throwing books and dishes.

AGED TRIO NEAR DEATH BY GAS

Brockton, April 3—Henry Frye, 73, his wife, Sarah, 75, and Miss Helen Hixxon, 72, were overcome early today when illuminating gas, escaping from an unconnected pipe, flowed into their tenement in Belmont st.

Frye was awakened by the fumes and groped his way to the tenement of a neighbor, where police and a doctor were called. He then staggered back and collapsed beside the unconscious bodies of the women.

The aged trio were all revived after two hours work with pulmoters.

Brockton Gas Light Co. investigators reported that a home-made connection resulted in the leak. A dead end pipe left after the home-made fitting had been attached, thehy said, was plugged only with paper, instead of being sealed with a metal cap. The paper had become dislodged.

Lincoln, Neb., May Start a Grocery

Lincoln, Neb., April 3 (AP)—Lincoln may go into the grocery business. E. H. Holms, a candidate for the City Council, today was circulating petitions for a referendum on the plan.

The city has been selling gasoline oil and coal for some time.

'TIRED OF DISH DODGING'

Mrs. Gladys E. McKittrick of Milton; bride of a secret school romance, decided that being a target for dishes and books was good for a divorce ticket, and she got it in Suffolk Probate Court. (Staff photo.)

ACTRESS CITES RAID IN PLEA

Los Angeles, April 3—A private party at which her husband and an unnamed young woman were clad "only in smiles," was described by Jocelyn Lee, red-haired film actress, when she took the stand in her cross suit for divorce from Luther Reed, director and scenarist.

Miss Lee denied her husband's charges of cruelty and set forth that he was the one who was cruel, in addition to being unfaithful.

On one occasion, she said, she accompanied a private detective to the home of a publicity agent in Hollywood.

"We went around the house," she related, "and I heard my husband's voice from the windows of a darkened room. Then I heard a woman's voice. Then I heard sounds of kissing."

With that, she testified, she broke into the house through a window.

Describing the scene when, as she said, she surprised her husband and a girl together, Miss Lee testified:

"I saw the girl's clothes lying on the chair with some silk underwear. I made a dive for them and my husband grabbed them, too. He was pulling and I was pulling.

"I hung on and my husband hung on the other end. About that time a neighbor came in and I went through the house trying to grab some evidence. But every time I'd pick up anything somebody would take it away from me."

'SHINER' COSTS ADMIRER $50

Paul DeDomenici, of the South End, alleged by Miss Madge R. Grey of St. Botolph st., Back Bay, to be a too-jealous admirer, was fined $50 in Municipal court today on an assault and battery charge.

According to Miss Grey, who appeared in court with a badly discolored eye she said was the result of a punch from DeDomenici, when he appeared at her home last Tuesday night as she was saying good-night to a man friend and struck her.

Later, she said, when she sought redress at law, friends of DeDomenici came to her and offered her $300 to drop the action.

DeDomenici told a different story. He said that he and Miss Grey were seated in a restaurant when another man approached them and started an altercation. He said he knew nothing about the blow which wounded Miss Grey, except that he did not deliver it.

Webster Woman Is 101 Years Old Today

Webster, April 3 (AP)—Mrs. Mary Mullen, Mill st., one of the oldest women in Worcester county, is today observing her 101st birthday at her home. Mrs. Mullen was born in Ireland, April 3, 1830, and came to this country when a girl. For many years she was employed as a nurse and retired from active duties in 1912.

INTEREST BEGINS
APR. 10
Verification of Pass Books Beginning April 11
HOME
SAVINGS BANK
15 TREMONT ST., BOSTON

Eye in Mourning

It cost Paul DeDomenici, of the South End, just $50 in Municipal Court today for discoloring the eye of Miss Madge R. Grey, of St. Botolph st. Miss Grey said that DeDomenici punched her while she was with another man. He said, "I didn't." (Staff photo.)

Prof. Weiss Is Dead

Columbus, O., April 3 (AP)—Prof. Albert Paul Weiss, 51, of the sociology department at Ohio State University, died today.

WARREN
INSTITUTION
FOR SAVINGS
3 PARK STREET
Boston
Opposite
Park St
Subway
Entrance
Interest
Begins
APR. 10
VERIFICATION OF DEPOSITS
To comply with the law, we are requesting depositors to bring or send in their Pass Books for verification during the month of
APRIL

Two Boston Postal Clerks Promoted

Mrs. Margaret E. Pote has been appointed clerk-in-charge of contract station No. 79 of the Boston postoffice at 1759 Washington st., Roxbury, it was announced by Postmaster William E. Hurley today.

Another appointment was that of Silvio T. Moscatelli as clerk-in-charge of contract station No. 204 at 235 Newton st., Waltham.

Doctors in Auto Frauds Suspended

The medical licenses held by Drs. Irving F. Armstrong of Hudson and Edward J. Flaherty of Maynard have been suspended indefinitely by the state board of registration in medicine.

The two physicians were convicted on charges of fraud in a series of automobile insurance cases in Middlesex County.

Infanta Isabel of Spain Is Very Ill

Madrid, April 3 (AP)—The Infanta Isabel, aunt of King Alfonso aged 80 years, is in poor health. Her physicians are fearful that she is a victim of progressive paralysis. For a long time she has remained a recluse in the palace, abstaining from court ceremonials.

Walker's Paradise; Regulate Traffic

Elizabeth, N. J., April 3 (AP)—Hail the lowly pedestrian, high mogul of the highway crosing! He pressed a button on a post at Lincoln highway and on goes a red light to hold back auto traffic while he crosses. It stays red just long enough for the crossing and then it automatically flashes green again.

NOBLE REGAINS COMPOSURE AFTER TESTS

Lawrence, April 3—Refreshed by a good night's sleep, Russell Noble, held for the hammer slaying of Mrs. Clare E. E. Ellis, Haverhill widow, resumed his jail routine today, apparently fully recovered from the effects of the mental test given him yesterday.

Immediately after the examination, the first of the series to be made by Dr. L. Vernon Briggs, Boston alienist, and Dr. Clarence A. Bonner, head of the Danvers State Hospital, Noble appeared considerably shaken.

He regained his composure shortly and attacked a corned beef and cabbage dinner, which had been saved for him, with gusto.

According to Keeper Bunting, he does not expect another visit from the alienists before Monday.

No Good Friday religious services were held at the jail, and the chaplain, Rev. Edward F. Miller, devoted his time to the recepton of the body of his son, Waldo B. Miller, killed in the airplane crash which took the life of Knute Rockne.

SHE'S HEIR OF $25,000,000

April first but they're not fooling—Miss Marion H. Paine, heiress to $25,000,000, and Major William Kennelly, popular president of the New York Athletic Club, at the New York marriage license bureau, where they took their first step on the road to matrimony. They are to be wed Monday. The bride-to-be is the only daughter of Martin S. Paine, who for a quarter of a century, has been treasurer of the New York Athletic Club. (International Newsreel photo.)

DEMOCRATS MAY MEET IN SAN FRANCISCO

Washington, April 3 (INS)—There probably will be a dozen cities bidding for the Republican and Democratic conventions.

San Francisco, which entertained its first major political convention in 1920, is going to put in a determined bid this year for one of the meetings. Inquiry among Democratic leaders develops there is considerable early sentiment in favor of going back there.

One Democratic leader, a Southerner, declared today his first choice was San Francisco for political as well as other reasons. And he indicated he would be prepared to lead the movement at the proper time.

President Hoover can name the Republican meeting spot, if he wants to. That much is assured.

There is some Republican sentiment in favor of an eastern seaboard site for 1932, and Atlantic City, with its great new convention hall, is being prominently mentioned.

The Republicans heretofore have been rather contemptuous of the financial attractions offered by the various cities, but probably these will receive more serious attention next year.

Czechs Plan Three Days' "Divine Peace"

Prague, Czechoslovakia, April 3 (AP)—Tomorrow, Holy Saturday, the Czechoslovakian Parliament will proclaim a three-day "divine peace" for the whole of the nation.

During the three Eastern feast days the country's newspapers will abstain completely from controversy and in public meetings humanitarian ideals will be expounded.

"An Austro-German union would aid European peace," says Winston Churchill in his feature article in the March of Events section of next Sunday's Boston Sunday Advertiser.

Filene's Automatic Bargain BASEMENT

SATURDAY at 9 A. M.

15 direct entrances to the busiest store of its kind in the world including our new FRANKLIN street entrance

Forget your game of marbles Saturday morning and be here at 9 o'clock.

BOYS' new 4 pc. SUITS $4.85

sizes 8 to 15 in lot brown or grey

2 pairs of knickers, some with reinforced seat and knees.

New spring patterns, herringbones and novelty mixtures, notched lapels, few with long pants.

Boy's 4-pc. suit $5.95

Girl's new Spring coat $5.95

SATURDAY at 9 A. M.

BOYS' blouses sweaters caps

ODD LOTS

Cotton broadcloth or percale blouses, sizes 8 to 16, cotton sweaters in sizes 8 to 16 or mixture caps, sizes 6¼ to 7. 50c

Jabot collars, scarfs, novelty sleeves, style treatment like high priced coats

Big GIRLS' new Spring COATS $5.95

Sizes 7 to 14. Odd lots from 4 big makers

New crepey weaves, trico weaves, all wool tweeds, covert cloth, rough nubby tweeds, novelty flecked tweeds and others. Many with fur fabric trimming, tailored, fitted, sport or dressy styles in tan, skipper blue, green, red and others. SATURDAY.

GIRLS' NEW COTTON WASH DRESSES

Sizes 7 to 14

Cotton prints or broadcloths or combinations in a variety of styles—many with white collars and cuffs—odd lots SATURDAY. 77c

SATURDAY, thousands of pairs of WOMEN'S SILK, rayon and silk or rayon STOCKINGS 29c

112 other lots SILK—MOCK SEAM—Lisle lined top and lisle toes and heels—narrow fashionable French heels—Sizes 8½ to 10 in lot.

IRREGULARS

beige clair, muscadine, dusk gray, afternoon, French nude, tan blush, mayfair, matinee, sun blush and others

BOYS' goodyear welt SHOES seconds samples $2

Black, tan, or combination leathers—some with rubber heels—sizes 1 to 6 and 11 to 13½ in one kind or another—be early SATURDAY.

Boy's new shoes $2

Boy's sample shoe $2

GIRLS' or children's Roman sandals oxfords or strap pumps $1.15

Roman sandal $1.15

Oxford $1.15

Oxfords, pumps and ROMAN sandals—patent leather, smoked color or tan leathers sizes 11½ to 2—8½ to 11 and 5 to 8 in one kind or another. Odd lots, closeout lot SATURDAY.

Children's Hats $1

Misses Hat $1

New Easter HATS

for CHILDREN
for GIRLS
for MISSES
STRAW or FABRIC $1

Imitation Milan, tuscan braid, and novelty braids. Many with streamers. Odd lots—SATURDAY.

HUNDREDS OF OTHER BARGAIN LOTS NOT ADVERTISED—NO MAIL ORDERS

BUDGET PLANS
10 PAYMENT PLANS
DEFERRED PAYMENT PLANS
EXTENDED CHARGE ACCOUNTS

or whatever they may be called

ARE MERELY NEW NAMES FOR LIMITED CREDIT

NO CREDIT PLAN IN EXISTENCE GIVES YOU THE LIBERAL EXTENDED TERMS YOU CAN OBTAIN AT SALLINGER'S

AN INSTITUTION FOUNDED IN 1897 TO GIVE FAIR AND LIBERAL CREDIT

The HOUSE of SALLINGER —Recognized as the CREDIT SPECIALISTS of New England

The HOUSE of SALLINGER for 34 years has specialized in giving CREDIT of the best and most modern type. Today SALLINGER'S stands as New England's largest, best organized and most widely patronized CREDIT SERVICE . . . admittedly without an equal . . . offering the utmost in service . . . the most modern methods . . . the fairest and most liberal terms.

Over 150,000 men and women are satisfied customers of the HOUSE of SALLINGER. This tremendous group of thrifty New England people could only be attracted and held by a CREDIT SERVICE that IS the best! When you want CREDIT why not come to the leading CREDIT SPECIALISTS of New England!

AT SALLINGER'S YOU CAN BUY ANYTHING AND EVERYTHING FOR THE FAMILY AND FOR THE HOME AT GUARANTEED CASH STORE PRICES!

Men's Clothing
Women's Apparel
Boys' Clothing
Misses' and Juniors' Wear
Easy Washing Machines
Shoes
Radios
Firestone Tires and Accessories
Jewelry

You can also buy anything and everything with our FAMOUS ORIGINAL ORDER CHECK which is accepted as cash by over 100 of Boston's leading stores

TERMS AS LOW AS $1.00 A WEEK

IN THE HEART OF THE CITY

N. SALLINGER, INC.
501 WASHINGTON ST. AT WEST—BOSTON
SPRINGFIELD 1338 Main St.
HARTFORD 33 Asylum St.
PROVIDENCE [illegible] Westminster St.

C. F. HOVEY CO.

Dress Up Your Home for Easter With This Beautifully Patterned WALL PAPER

Suitable for All Rooms

At Only 19c roll

Many Sunfast—Values to 45c

VALSPAR FLAT PAINT

White or Colors $1.25 ½ Gal.

Reg. $1.60

VARNISH

Dries in 4 Hours

For floors, woodwork and all interior uses $1.98 GAL.

A high gloss, clear quality.

A $3.75 VALUE

SHELLAC

Guaranteed Pure 4-lb. Cut

For floors, woodwork and all interior uses $1.95 GAL.

Orange or white

Mail or Phone Orders Filled

FOURTH FLOOR

GALVIN FACES ANOTHER GRILLING ON STORY

Continued From First Page

Atty. William C. Crossley and State Detectives Stokes and Ferrari.

SUMMONS GALVIN

His story of the murder night, when he claims Hathaway took him to see the body of the dead nurse, was under fire. While authorities awaited a second opportunity to question him, Samuel I. Jacobs, of Boston, Hathaway's counsel, sought to frustrate attempts to keep Galvin's story a secret.

From his newly opened office in Fall River, he sent a summons to Galvin to appear before him and tell what he knew of events on the night of the crime.

He sent similar summonses to Mr. and Mrs. John Manning and Gene Malgieri, who have been questioned by authorities in Fall River.

The procedure under which the summonses were issued was not made clear. He said the witnesses were to be compelled to answer his questions under penalty of contempt.

AFRAID OF "LEAK"

Elliott's brothers ,Dr. Louis E. Hathaway, Jr., and Alden, visited Atty. Jacobs' office. There was also a stenographer with Jacobs.

Massachusetts authorities were expected to attempt to block his plan. Atty.-Gen. Benjamin M. McLyman of Rhode Island, who several times has expressed the fear that Galvin's story would "leak out" and aid the defense, was informed of Jacobs' move and said:

"It is a problem for the Massachusetts authorities. If it occurred in this state, I would meet it and put an end to it."

The cloth belt which yesterday was reported to have vanished from the office of the Bristol county prosecutor is still missing and an investigation is under way to place responsibility for its disappearance.

Detectives Stokes and Ferrari, who found it on Watuppa reservation in this city, believe it may have been worn by Miss Russell the night she met death. They had planned to compare it with her dress, now in possession of Rhode Island authorities.

LESSER CHARGE

In Providence, where there was a Good Friday holiday, Atty.-Gen. McLyman worked behind closed doors on the case. He made one statement which appeared to be an intimation that Hathaway may not face a first degree murder charge when he goes to trial. He said, in speaking of the murder night:

"If he was a fast thinker, he would have immediately gone to the nearest police station and said to the police: 'Something terrible has happened; come down and see.'"

This statement he refused to elaborate upon, although it admittedly concerned Galvin's relation of what he claims Hathaway told him occurred.

"It is unfortunate that two states are involved in this case," the Rhode Island attorney-general said.

"Dist. Atty. Crossley agreed with me not to divulge the details of Galvin's story, but I fear it may leak on account of the fact several others were present at the re-enactment last night.

DOUBTS ITS VALUE

"It will be unfortunate if it does, because the defense will build up a case to meet it.

"I would like to see the result of Galvin's questioning in Massachusetts. I would like to have been with him and the Massachusetts officers last night, although I do not see what can come of the re-enactment by a witness. With the defendant, it would have been different.

"The girl may have been killed in an automobile or on the ground but in any event she was killed within a few feet of where her body lay.

"Hathaway must take the witness stand at his trial and explain his actions concerning flight. That flight was very significant. To meet the evidence I have he must explain why he ran away.

"He knew Galvin knew that he was with Miss Russell and that Galvin's wife and mother also knew he was with her. Naturally his first thought was to account to them and that is why he told the holdup story at Galvin's house in the presence of Galvin's wife and mother. Then he took Galvin outside and told him the real story.

NO TRIANGLE

"He was with Galvin from 11:15 p. m. to 1:20 a. m. on the murder night. I have evidence that Hathaway made the date for Monday night with Miss Russell by telephone on the previous Thursday. That information did not come from Galvin."

He said there was no evidence of a triangle and jealousy motive. He said he did not even believe Hathaway had been infatuated with the pretty blonde nurse.

"Hathaway was not the kind of a man who would become infatuated with a girl he had known only a short time," he said.

"Hathaway boasted of different girls he went out with almost nightly and what happened to them when he was with them. No, he was not the kind of a man to become infatuated with a girl."

McLyman revealed that he had been in Fall River last night during the reenactment by Galvin of his claimed movements on the murder night. He said he was there following a clue that failed to materialize.

"I went to ask a certain person whether he had been in a car at a certain place at a certain time. The answer was, 'No,' was all he would say.

PRAISES MRS. GALVIN

He reiterated that Galvin had told the Hathaway family early on the morning of March 25 what had happened to Miss Russell and that he had been told at the home of Rep. Louis Hathaway, the accused youth's father, that nothing could be done.

"When Galvin went home from Hathaway's house that night he made some coffee. He couldn't sleep. He finally went to the police and told them what had happened. His wife deserves praise for advising him to go to the police when he did."

The case against Hathaway was called this morning in Newport before Judge Max Levy. Through agreement of counsel, Hathaway did not appear at the proceedings, which constituted an automatic postponement of one week of the preliminary hearing.

By that time Grand Jury proceedings may be underway.

ONE POINT UNDER FIRE

On one point in particular, it is understood, Galvin's story will be under fire. It is why, if Hathaway told him the girl had been seized and attacked by bandits, he and the Fall River man accused of the murder spent a half-hour in a speakeasy before going to the place where they eventually came upon the strangled corpse.

It is why, if Galvin did not already know that the girl had been killed, he did not rush at once to the scene with Hathaway and try to rescue her.

The stop at the speakeasy in this city was made en route from Galvin's home to Tiverton after Hathaway had called upon his friend because he was in trouble, Galvin has said.

CHECKUP TODAY

Hathaway is not supposed to have known at that time that his blonde nurse girl-friend had met death, according to his reported story to Galvin. Neither is Galvin supposed to have known it.

Yet both went from Galvin's home to the gin-joint, bought liquor and spent a half-hour there.

This speakeasy was visited last night during re-enactment of Galvin's claimed movement. Detectives remained in it with Galvin for a half-hour, questioning him.

Today his story of his visit to this place will again be under fire.

Under bonds as a material witness in Rhode Island but not arrested here, Galvin was released by the authorities at 3 o'clock this morning in order that he might get some rest before the investigation is resumed.

After his departure, Dist.-Atty. Crossley said:

"The story told by Galvin during the re-enactment of his actions that night, including the ride to the death spot, has been almost completed. We will check up on his story and movements immediately. The question of jurisdiction is still up in the air, and we are by no means through with our questioning of Galvin.

"He will be further questioned today and we will thoroughly investigate his story for comparison with information which we have gathered from several other sources during the past few days. Galvin is at present at his home with his wife."

The dramatic re-enactment of Galvin's journey to the body of the girl startled the peaceful quiet of Tiverton last night. It had been originally planned to make the trip some time yesterday, just before dark, but certain factors prevented this.

The investigators then decided to wait until shortly before midnight and make the trip, staying as close as possible to the time limits set by Galvin in his original story.

START FROM HOME

The officials declined to comment on what Galvin had told them. They stated it was impossible for them to reveal the nature or contents of his evidence at present as it might hinder their probe.

About 11 p. m. the state officers and investigators went to Galvin's home at 272 Belmont st.

The party, accompanied by Galvin, left the house at 11:25, and entered a car. Galvin's pretty wife, accompanied by his attorney, Philip Goldberg of Providence, followed in another car. Newspapermen also joined the party in cars.

With the police car leading the way the party, following Galvin's story, headed for the speakeasy.

Turning north the autos headed along to President ave. From there they turned to Highland ave. to Prospect st., to Hanover st., to Pierce st., onto Robeson st., as far as New Boston rd.

The police car stopped and Galvin and the officers stepped into an alley, the rear entrance to the speakeasy where the gin was bought.

The party stepped inside and remained here about one-half hour in checking with Galvin's story that he and Hathaway had spent a similar time there.

The party then emerged from the alley and entered the auto. They continued down Robeson st. to Plymouth ave. to Stafford rd. and across the State line. They finally drew up at the north lane of the Winward estate, where 50 yards in, the strangled corpse had been found.

Here it is significant that the State officers bore out the statement printed exclusively in the Boston Evening American last Friday morning. That the north lane of the Winward estate was the first road off the main highway that could be penetrated to any extent by a person crossing the State line from Massachusetts into Rhode Island.

200 SPECTATORS

It was an eerie scene as the police car turned into the lane and drove almost to the point where the girl's corpse had lain.

Off to the left the sombre outlines of the Winward house stood silhouetted sharply against the sky. The lane, its roadbed newly constructed of white gravel, was outlined between the dark expanses of the fields on either side.

Some 200 people had gathered to watch the proceedings. Gathered in small groups they discussed the case. Headlights of the autos outlined many such groups in relief against the blackness.

A large searchlight in the Winward home swept across the lane and fields every few minutes. The same searchlight may prove Elliott Hathaway and Verna Russell were not parked in the north lane at the time Hathaway is alleged to have said they were there.

Newspapermen worked with State police aides and attaches of the district-attorney's office to push back the milling throng. They were finally forced back to the entrance of the lane.

None but members of the official party were allowed to stand within 20 yards of the officials and Galvin. Therefore, it is not known whether his story of his actions there differed in any way from his original story.

The Romances of Playboy Hathaway

By RUTH MUGGLEBEE

Playboy Elliott R. Hathaway made no bones about his many romances. His life was an open book to his friends and he never tried to conceal the slightest detail of his many conquests. Proud and boastful, his vanity was pleased when others envied him. More of the playboy's "love life" appears today.

Fall River, April 3—Many live for hope but Pinky Hathaway lived for reality.

What he couldn't see or hear or experience, he cared nothing about.

His young life was active and gay with tangible memories of hours happily spent.

He made his girls talk about him—even after he left them; and by their talk interest other young women to seek introduction to him and bid for his company.

But if they didn't measure up to the standards of femininity and girlish attraction he set up for himself, the girls were "out of luck." The playboy liked only those girls who "intrigued" and "held" him. When the interest waned the friendship dissolved and the fair companion saw no more of Pinky.

They tell you in this town that the playboy was "hard" on his girl friends. He didn't let them down easily. He simply dropped them. A sort of that's that attitude which dismissed with but the simplest gesture and erased from his mind any thought of the young woman he dined and wined.

Easy going with life, he was easy going with women. They came and they went and the playboy saw and conquered.

"I want to meet her," he would comment about a passing girl.

And no sooner said the meeting was arranged, and the playboy had set another heart aflutter with his Don Juan air.

Cheer was what the playboy had the most of and "being cheerful" was what he liked best to do.

"Tell a fellow something cheerful!" he told his complaining friends.

DEFIED DANCERS

His pals assign this credo to Pinky's "obsession" to wear brightly-hued cravats. The gayer the tie, the better he liked it.

Young Hathaway "fell" for young girls who wore intensely-colored gowns. Psychically, they affected the playboy. He responded to splash in dress and splash in temperament.

Girls liked the playboy's fearlessness.

When he defied dancing partners and "cut in" on their girl friends, they admired and watched him. "Cutting in" was a favorite pastime with Pinky.

When he attended Rhode's ballroom "solo" he never missed securing an attractive young woman to dance with and most always, she became his partner by his "cutting in" and taking her away from the man with whom she was dancing.

No one crossed him. He "cut in" and he got away with it. Another method the playboy used to enable the acquisition of prospective dates.

He was "sitting on top of the world" during the past two years, years that crowded his young life with months of feverish activity and hectic romance.

He "ritzed" romantic young souls and they accepted it without a murmur.

"I'm Pinky Hathaway. That's enough!" he would say.

And it was enough for the girls whom he escorted to places of merriment and excitement; emporiums of frivolity where Pinky "put on the dog" to perfection.

When he casually, but impressively, exaggerated his position in life as the son of an affluent mill owner, he bolstered up the assertion by tipping waitresses $2 and $5.

Girls smiled contentment to have so "rich" a swain as an escort.

"In our set it's just a pittance, you know," the playboy would say, carrying his long A's and English accent to an even more marked degree than usual.

And some young thing, pecuniously endowed with world goods, would sigh an appreciation that made the playboy more indulgent of her than ever.

The playboy wanted to be a "big shot" with the girls. With some he was, with others the delusion was apparent but interesting.

(Like the woman in the shoe, the playboy had so many women he didn't know what to do. More of his romances in tomorrow's Boston Evening American.)

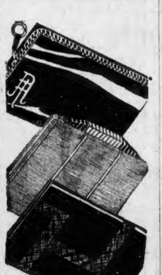

Gilchrist's

$3

For "Last Minute"

EASTER BAGS

Chosen to suit every "Easter Costume" in case you waited to select yours. Fleurette, of crepe with snake skin flowers sewed on by hand. Copies of imported bags of leather or silk. Envelopes, pouches, chain handles, dark satin linings, contrasting trimmings. A last minute surprise to find them so low priced.

Bag Shop—Street Floor

An Easter Sale

GLOVES

Choice of 3 Smart Fashions

Washable Suedes!
Washable Capeskins!
Washable Doeskins!

$1.95

Our Shopper reported duplicates in specialty shops at twice this price!

In the favorite pull-on style!

Imported washable suede gloves, hand sewn, soft as silk. Spring shades.

Washable Capeskins in spring weight; mode, tan, beaver, smart brown shades.

Washable Doeskins, a fashion leader. Plenty of white and eggshell. Also flesh, mode.

Gilchrist's

Gilchrist's

Last Minute

Easter Saturday HAT Special!

$3.95

For Misses and Women

Youthful Fashions

Matrons' Hats

Large Headsizes

HAT SHOP—THIRD FLOOR

Jacket-ing all the honors...

NEW FROCKS FOR EASTER

And how they sell at only $10.75

Aqua jackets over Black dresses, the newest contrast!

Or one may reverse the contrast and find dark canton coats over polka dot frocks—or plain canton with gay prints—Also fluttery chiffons and high colored crepes in Sunday Night styles with jackets. Misses', women's and junior misses' sizes.

Gilchrist's

"Punchy" ... Well, Decidedly!

EASTER SHOES

$5

Featuring the trig new punch work!

In keeping with the "eyelet mode," Spring Shoes are delicately "punched," operas, one straps and oxfords ... all! Skipper Blue, Mauve Beige, Sea Sand and dull black. Spike, Baby Louis and Cuban heels. All sizes.

SHOE SHOP—FOURTH FLOOR

Gilchrist's

$5 First Payment Balance on Easy Terms

$49.95 Complete

COMMANDER Of the Air

1931 Screen Grid Table Radio

Here's What You Get for $49.95

	List Price
"Perfect Tone" Table	$45.00
Commander Chassis	37.50
Jensen Dynamic Speaker	7.50
6 Champion Tubes	16.00
Total	$106.00
... and Gilchrist's amazing Price for the Set Complete	$49.95

Gilchrist's

Radio Dept. Open Evenings

Quincy Man Tops List

Samuel J. Miller, 27 Freeman st., Quincy, tops the civil service list for eligibility to appointment as assistant smoke abatement inspector.

Wales to Visit Sao Paulo

Sao Paulo, Brazil, April 3 (INS)—The Prince of Wales and a Prince George will pay a brief visit to this city today before returning to northern parts after a hunting trip in Parana.

EASTER PERMANENT WAVE

$1.95 COMPLETE

We specialize in permanent waving and do no other beauty work.

LaSalle PERMANENT WAVE SYSTEM

Room 205—CAP itol 6705 With or Without Appointment Open Evenings by Appointment

333 WASHINGTON ST. OPP. MILK ST.

BRITISH DRINK BILL DROPS

London, April 3 (AP)—Figures published today by the United Kingdom Alliance, temperance society, indicate the people of Great Britain spent $55,000,000 less in 1930 upon alcoholic liquors than in 1929.

Nevertheless more than $1,385,000,000 passed from the pockets of the thirsty to liquor vendors and collectors of national revenue, the latter taking nearly $505,000,000.

The largest decline was in spirits consumption, more than nine per cent. Beer dropped less than two per cent. Brewers turned out 612,000 barrels less than in 1929, but 100,000 more, chiefly stout and ale, were imported.

The expenditure per head of population was $31 against $32.50 in 1932.

This Woman Hater Said 'No' and He Meant No!

Geneva, Ill., April 3 (AP)—James Harrington Scott is a bachelor lawyer which may be a significant fact, and he doesn't like women jurors, in the cases he tries.

"It's unconstitutional to have women on juries," he protested to Judge John J. Newhall, when he found five women on a jury, but the court overruled him.

But Scott had five peremptory challenges left and he used all of them to get rid of the women. Then he won a judgment with 12 men jurors.

New Air Line Start Held Up

Newark, N. J., April 3 (AP)—For the third time in as many days inauguration of east-west passenger and mail plane service on the 31-hour National Air Transport route was postponed today because of bad flying conditions.

OPERA WILL NOT DIE—STRAUS

Vienna, April 3 (INS)—As a result of the ever-growing popularity of talking pictures, the number of musical and dramatic stages throughout the world will be reduced to a minimum, but their standard of performances will rise.

This is the opinion of Oscar Straus, world famous Viennese composer who returned recently from Hollywood.

"The public will always prefer a good talkie to a bad play," Straus declared. "And now, through the talkies, immensely more people have an opportunity to enjoy good music, good dramatic work and good acting, than in the past when the theater had no competition.

"But even the best talking film will never be able to displace the fine art of opera, the operetta or the legitimate drama."

BROCKTON FIRE SET; 2 GRILLED

Brockton, April 3—Charges that he and another man were seen running from the building shortly before fire was discovered at 426 Main st., early today, led to grilling of a Brockton police officer and his alleged companion a few hours later. Both denied any knowledge of the cause of the fire.

The fire is declared to have been of incendiary origin. It started in George Heschum's barber shop and spread to the Silent Glow sales office, Angelo Zotas' variety and grocery store, and a chain store, causing $5000 damage.

The charges against the policeman and the other man were made by William Sheehan of Warren ave., and Albert Hogan of Williams pl.

Later, it was said, the accused policeman once arrested Sheehan and also had arrested his brother, Francis Sheehan, who discovered the fire but who did not join in the complaint against the officer.

Negro Kills Sheriff With Own Pistol

Atlanta, Ga., April 3 (INS)—Sheriff Tom Camp of Campbell County was shot to death with his own pistol today by a Negro prisoner in Fairburn, Ga. The Negro fled and a posse of 100 officers and civilians began search for him.

The Negro had been arrested at a filling station. He dashed from the room while being questioned. Camp chased and overtook him.

Advertisement

Terribly Sick From Gas, Acid. All Ended Now!

Mrs. R. M. Converse of Erie, Pa., says, "I was always tired out and troubled with a lot of gas. Every night I would be awfully sick. I began using ACIDINE and it did me much good. I surely am feeling fine now—tired feeling and gas and acid all gone. I am a changed woman."

Just another of thousands who are astonished at the way this new prescription ACIDINE succeeds when other known remedies fail. The reason is it is different from other medicines. ACIDINE contains Japtase, which, in laboratory tests, digested 800 times its own weight of certain heavy starchy foods. ACIDINE neutralizes burning acid, soothes irritated stomach and intestinal linings, helps end acidosis.

Eat, drink all you want. When sour stomach, gas, pain, heartburn, bad taste, heavy feeling, short breath, dizziness, belching, nervousness, colds, gassy headaches and sleeplessness trouble you, take ACIDINE. Results guaranteed. If not delighted, maker refunds money. Get it from your druggist today.

Spring Cleaning Raids Are Here

By ARTHUR "BUGS" BAER

Chicago starts clean-up by raiding its own city hall. That's right. The way to get ox-tail soup is to grab the bull by the horns.

If you want to find sailors you must go to the Navy Yard. It's like carrying coals to Newcastle and finding the darn place is an oil-burner.

If there's something wrong with your town you will discover the apple doesn't fall far from the tree. And that the tree-sitters like apple sauce.

We must consider the source. A new broom sweeps clean but you can knock over more guys with the handle of an old mop. And like a dentist you must strike at the roots.

A lot of towns can follow Chicago's example and raid the municipal works. If you want to run a peanut stand youve got to get used to the whistling.

Chicago's administration claims the raid was political backgammon. That's a game everybody can understand because it's played with dice.

Politics or not, any place is all the better for a well adjusted raid. It clarifies the atmosphere, removes the grease spots and postpones the doctor's visit exactly one day.

We are for more of them. The best way you can see America is to pack a picnic lunch, grow a beard and join a raiding party.

(Copyright, 1931. Distributed by Universal Service, Inc.)

Glove Maker Known in Boston Dead at 75

Gloversville, N. Y., April 3 (AP)—Joseph Bachner, 75, glove manufacturer and senior member of the firm of Louis, Bacmo, Postman, Inc., died at his home today. Mr. Bachner was well known in Boston and New York, where his firm maintained branches. He also was prominent as a banker.

POLICE BALKED AT ACCUSING CAPONE

Chicago, April 3 (AP)—Charges of vagrancy were wiped from "Scarface" Al Capone's escutcheon today.

The prosecutors said they could find no policeman intimate enough with the gang chief's activities to testify to his vagrancy.

It was during his recent trial for contempt of Federal court, for which he was handed a six months' jail term, that Capone had his first appearance in the Municipal court as an alleged vagrant. The warrant had been issued by Judge John H. Lyle, last fall, when Capone was given position No. 1 on the crime commission's roster of "public enemies."

The prosecutors asked leave to file an amended bill of complaint, and when this was brought in policeman Roy Van Herik, signer of the warrant, acknowledged that he could not swear to Capone's lack of legitimate employment and failure to provide for his family.

"Have you found a policeman who can testify?" Judge Frank M. Padden inquired today.

The assistant state's attorney said they had failed, and that evidence within the 18-month statutory limitation was lacking. They moved to dismiss the charges.

Mauretania Brings Ashes of Acrobat

New York, April 3 (AP)—The ashes of Lillian Leitzel, circus acrobat killed in a trapeze fall in Copenhagen Feb. 13, were brought to this country today by her husband, Alfredo Cardona, who arrived on the Mauretania.

At quarantine a plane, sent out by the Circus Saints and Sinners Association—an organization of circus fans—dropped three wreaths from the sky. The ashes will be sent to the home of Cardona's parents, near Long Beach, Cal.

Three Chelsea Men Face Rum Charges

Antonio Tomasian of Broadway, Chelsea; Paul DeAngelo and Joseph Fino, both of Carroll st., Chelsea, arrested by dry agents in that city for violating the national prohibition act, pleaded not guilty in court today. Bail of $250 was set in case for a hearing later.

What Boston banker chops wood for pleasure? Read his interview with James W. Reardon, which appears exclusively in next Sunday's Boston Sunday Advertiser.

KANE'S

Don't Miss This Sale!

BOUGHT AT OUR OWN PRICE

The Entire Stock of FLEISH FURNITURE CO.

Other Special Purchases and Our Own Stock Also Included!

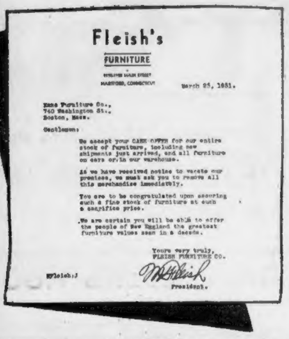

Fleish's

FURNITURE

HARTFORD, CONNECTICUT

March 25, 1931.

Kane Furniture Co.,
740 Washington St.,
Boston, Mass.

Gentlemen:

We accept your CASH OFFER for our entire stock of furniture, including new shipments just arrived, and all furniture on cars or in our warehouse.

As we have received notice to vacate our premises, we must ask you to remove all this merchandise immediately.

You are to be congratulated upon securing such a fine stock of furniture at such a sacrifice price.

We are certain you will be able to offer the people of New England the greatest furniture values seen in a decade.

Yours very truly,
FLEISH FURNITURE CO.

President.

MFleish:J

OUR COMBINED STORES BUY OUT THE FLEISH CO. . . . It's a spectacular purchase! We bought their entire stock . . . every last piece. And Saturday we stage a Sale that shatters every previous conception you may have had when it comes to SENSATIONAL FURNITURE VALUES! A record-breaking close-out of the entire Fleish stock . . . and equivalent reductions on our own stock and recent special purchases. Never, never before has your money bought more than it will in this gigantic sale! We bought this stock at a truly startling discount and you can buy at the same sensational savings.

EXTRA SPECIAL

Reed Rockers

$4.95

Only 200 to sell—auto spring cushions . . . Rich stained finishes.

50c Week

Saturday! 9 A. M. to 9 P. M. At All Kane Stores!

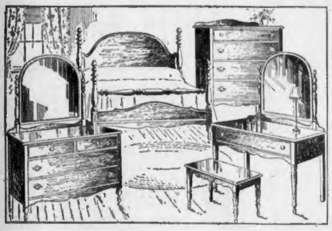

3-Piece Bed Outfit $12.95 Bed, spring and mattress. All sizes.

Cretonne Covered Double Day Bed $9.95 Complete with mattress.

Inner Spring Mattress $9.95 All sizes. The better kind.

Steal Refrigerator $13.95 Gleaming cold steel, with heat-resisting insulation.

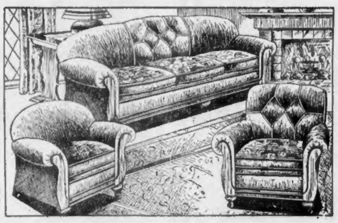

Maple Finished Gumwood, 5 Pieces!

Bed, Dresser, Vanity, Chest of Drawers and Bench finished in rich amber maple! One of the season's newest developments in bedroom furniture! Don't miss this value! You don't see them like this every day. $69 Easy Terms

OTHER BEDROOM VALUES!

Three-piece Suite. Dresser, Panel Bed, Chest. Regular $90. Now.... $45

Four-piece Suite. In walnut veneer and gumwood. Bed, Dresser, Vanity, Chest. Usual $169. Now..... $95

Four-piece Suite. Poster type Bed, Dresser, Vanity and Chest. Regular $210. Now.................. $115

Six-piece Suite. Dresser, Bed, Vanity, Chest, Chair and Bench. Regular $289. Now.................. $149

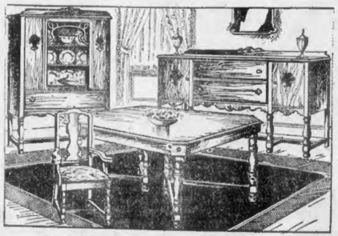

Beautiful 8-Pc. Dining Room Suite

Buffet, Table, 5 Side Chairs and Host's Chair. Walnut Veneers and gumwood. Charmingly decorated to appeal to the most exacting of tastes. At this price a positive sensation. (China Cabinet, if desired, [illegible]0 extra). $69 Easy Terms

Scores of Other Dining Suite Values!

Upholstered in Mohair and Worsted!

Note the handsomely carved frames and the diamond tufting on the Sofa and "Bunny" Chair! 3 pieces! Sofa, Club Chair and "Bunny" Chair! Reversible Cushions! A high grade suite! 3 pieces. $75 Easy Terms

OTHER PARLOR VALUES!

3-piece Suite in velour. Divan, Wing Chair and Club Chair. Regular $95. Now.................. $47

Genuine Mohair 3-piece Suite. Divan, Wing Chair, Club Chair in combination. Regular $155. Now $97

Genuine Mohair Suite with reversible cushions. Divan, "Bunny" Chair and Club Chair. Usual $210. Now.......................... $137

Genuine Mohair 3-piece Suite. Divan, "Bunny" Chair and Club Chair. Reversible cushions. Regular $295. Now.................. $189

NEWTON Store
292 Center Street

CAMBRIDGE Store
800 Massachusetts Avenue
Shop at the Nearest Store

At the Sign of the Big Clock
KANE'S
740 WASHINGTON ST. BOSTON

HYDE PARK Store
1295 River Street

MALDEN Store
9 Dartmouth Street
No Mail, Phone or C. O. D. Orders

BOSTON WHOLESALE MILLINERY

59 TEMPLE PLACE

3rd FLOOR

WHERE YOU CAN *Always* SAVE!

We've Been Saving This Exciting Surprise Event Till Just Before Easter!

Saturday at 9

EASTER HAT Parade
$1.90
OVER 2000 NEW HATS - OVER 400 NEW STYLES....IN BOSTONS MOST THRILLING DISPLAY of MILLINERY FASHIONS
$1.90
MADE TO SELL FOR $4.00
$1.90
$1.90
$1.90
$1.90

A value event that only this great Upstairs millinery store could achieve.

OPEN DAILY 9 A. M. TO 6 P. M.

Every Style Every Color Every Headsize

Yes! No Matter What You Have in Mind for Your Easter Hat—It's HERE in this spectacular Millinery Parade.

Remember We Are UPSTAIRS—59 Temple Place—3rd floor

These Hats Also on Sale at Our MALDEN—LYNN—SALEM—and LOWELL Branch Stores

RAYMOND'S

WHERE U BOT THE HAT

Saturday
Better Grade

New Spring Coats

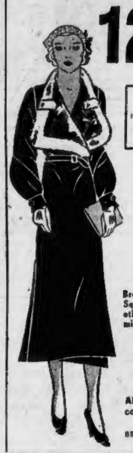

12^{95} each

Sizes
14 to 20
36 to 50

Tricos
Flecked
Materials
New
Tweeds
Spongy
Woolens

Broadtail, Lapin, Squirrel and other fur trimming.

Bout 50 styles in all.

All the new colors.

SECOND FLOOR

Nuther Great Lot

Misses', Women's and Extra Size

COATS

Saturday morning

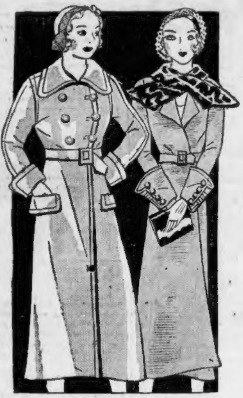

8^{95} each

Sizes
14 to 20
38 to 46
48 to 60

New Woolens
Deland's Splash
Black & Whites
Tucovas, etc.

Large Collars, Belts, Scarfs, New Style Cuffs.

Fur and Fur Fabrics

Trimmed, Untrimmed Styles

Skipper Blue, Green, Tan, Red, Navy, Black and Tweeds.

SECOND FLOOR

New Lots

Hats

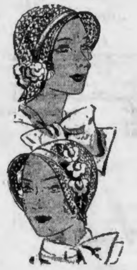

1^{45} to 3^{95}

Watteau, Brim,
Close Fitting Styles.
Plenty of
Large Headsizes

Rough straws, smooth straws. Flower and ribbon trimmed.

Black, Navy, Brown, Sand, Red, Blue, Gray, Green.

Nuther Big Lot
Girls' 11 to 16 Sizes

Easter Coats

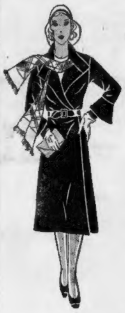

7^{95} each

Dressy Coats, Tweed Coats, Polo Coats

Scarfs, Belts, Throw Collars
Skipper Blue, Green, Tan, Red.

Saturday—Nuther Great Lot
Girls' 7 to 14 Size

New Spring Coats

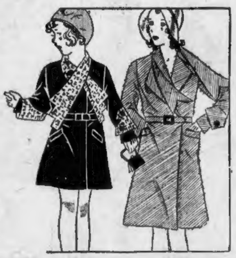

3^{95} each

Basket Weave
Tweeds
Monotones

Jabots, Throw Collars, Novelty Cuffs, Belts, Skipper Blue, Green, Rose, Tan, Red.

SECOND FLOOR

Saturday
Nuther Lot
New Spring

Suits

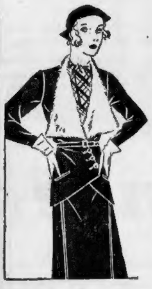

5^{95}

Sizes
14 to 20

Self collars, contrasting collars, tuxedo and jabot styles.

Skipper Blue, Green, Tan, Rose.

SECOND FLOOR

More Rayon Flat
Crepe, White
and Pastel Shades

Dresses

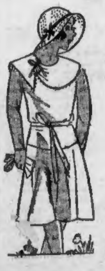

1^{65} each

Sizes
7 to 14

Whites, long and short sleeves. Pastels, short sleeves and sleeveless.

SECOND FLOOR

Guaranteed Fast Color A NEW DRESS IF THIS FADES

GUARANTEED Mayfair Prints FAST VAT COLORS

Nuther Lot 7 to 14 Size

Cotton Dresses

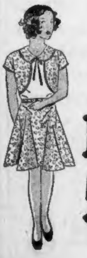

50^{c} each

Bolero effects
Flares, Pleats
Ties, Pockets

Sum sheer materials in the lot

SECOND FLOOR

Boys' 4 Piece Suits

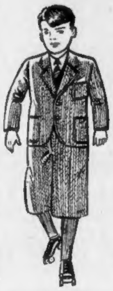

Here's 672 nice Suits from seven Better Grade N. Y. Manufacturers. After filling their Spring orders these broken lots remained. We got em and

Ukinbuyem Friday and Saturday
Divided in 3 Lots

Lot 1 Expensive all-wool cassimeres, tweeds and cheviots, single and double breasted models, some with patch pockets. Light, dark and medium shades of Gray, Brown and Tan. 2 pair full cut nickers, some with knit cuffs. All sizes 8 to 17. **9^{75}**

Lot 2 Fine lot all wool Cassimeres. Some imported herringbone tweeds. 3 shades of brown, light and dark grays. 7 to 16 sizes. **7^{50}**

Lot 3 Tweeds and hard finish fabric, single and double-breasted models. Broken lots, 6 to 15. **4^{50}**

SECOND FLOOR

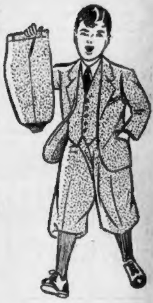

Boys' Blue Cheviot Suits

Single and double breasted, all with 2 full nickers models.

7^{00} 9^{50} 11^{50}

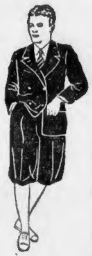

Boys' Blue Cheviot

All Wool

Spring Coats

Double breasted, brass buttons. 2½ to 8 sizes. **3^{50}**

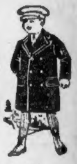

Other Spring Coats for 2.75 to 6.50

Boys' Blouses, 45c, 55c, 75c

Boys' Golf Stockings, 35c and 45c

Friday and Saturday in the BIG FELLERS' ROOM

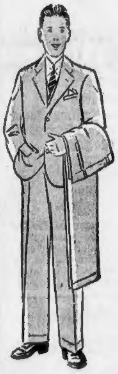

Students' new Spring Suits

5 fine lots

Each Suit with 2 Pair Long Pants

or with 1 Pair Golf and 1 Pair Long

All wool cassimeres and cheviots, all wool tweeds, single breasted 2 button coats, some patch pockets.

15 to 37 Sizes

Students' Blue
Cheviot Suits
15.00 - 16.50 - 17.50

14^{50}

Other Students' Suits 12.00 to 18.50

Plenty

Boys' Shoes

Goodyear Welts and Solid
Leather Innersoles

All Styles and Sizes—High and Low

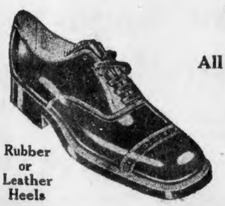

Rubber or Leather Heels

3^{00} Pair

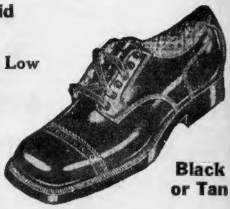

Black or Tan

More **Boys' Shoes**

High and Low—Black and Tan

All Sizes Good Styles

2^{00} Pair

'RACKETS' COST 18 BILLION

Albany, April 3 (INS)—Racketeering is costing people of the United States between $12,000,000,000 and $18,000,000,000 a year, the New York State Crime Commission declared in its annual report filed today with the Legislature.

"During the past few years there has grown up, particularly in the larger cities, an illegal system of levying tribute from legitimate organizations and corporations and business, commonly known as racketeering," the report says.

"How much this is costing American public cannot be definitely figured, but estimates range all the way from $12,000,000,000 to $18,000,000,000 annually in the nation.

"These figures are astounding and it is the public who pays them. It would seem that corrective measures can be formulated to stop in part at least the racketeering within the confines of the state, but the subject should be investigated, which can be done so that necessary steps can be taken intelligently."

Crimeless Town Is Minus Jail for Vagrant Gang

Coralville, Ia., April 3 (AP)—It would seen that Mayor Edward Koener was a bit hasty when he ordered the jail burned down recently because Coralville had been crimeless for 25 years.

Tuesday night six vagrants came into town and made so merry with alcoholic beverages that it was necessary to have deputy sheriffs take them over to Iowa City—where there still is a jail.

American Steamer Wrecked in China

Chungking, China, April 3 (AP)—The American steamer Iping was wrecked on hidden rocks in the Yangtse river today, 20 miles down stream from here. She was beached but remained in a precarious position.

The American gunboat Guam stood by to prevent possible onslaughts by pirates. Assistance was sent from Hankow.

AIR PROGRAMS FOR EASTER

New York, April 3 (INS)—A program of Easter entertainment, estimated to cost $1,000,000, will be offered radio listeners on Sunday, it was announced today.

The Eastern programs will open with sunrise services broadcast from Arlington Cemetery, Washington. This will be offered by the Columbia Broadcasting System and is the first time Arlington services have been broadcast.

National-wide broadcasts will be made by the National Broadcasting Company of a sunrise service in the Walter Reed Amphitheater, Washington, with a concert by the U. S. Army Band. N. B. C. will also carry a sunrise service on Mt. Davidson on the Pacific Coast.

Nation-wide hookups will air concerts by the Cleveland Symphony Orchestra, the New York Philharmonic Orchestra, Philadelphia Orchestra and the Detroit Symphony Orchestra. Lily Pons, grand opera star, will make her radio debut at 7:30 Sunday evening.

'GOLDEN EGG' IS LAID IN ZOO

Washington, April 3 (AP)—Zoo officials are pausing before an incubator which houses a pale green egg.

The egg belongs to the only female North American condor in captivity and one of the few of the black birds alive. It will be worth a good deal more than its weight in gold if it hatches.

"And if it does," said Dr. William M. Mann, director of the National Zoological Park, "I think we'll stage a celebration. So far as I know, one has never been hatched in captivity and few are being hatched anywhere just now."

The Zoo got its three condors some 25 years ago from California. They were fledglings.

Emigrants Return Home

Lisbon, Portugal, April 3 (AP)—Repatriation of Portuguese emigrants who are returning from Brazil continued today with the arrival of an additional 480 bearing further tales of misery.

'Courtesy Card' Now Replaces Harsh Speaking Cops

New York, April 3 (AP)—The "courtesy card" has replaced the policeman as a means of enforcing the "no smoking" edict in the subway.

The practice has been to have officers stationed about. When a smoker appeared, the officer would speak harshly (perhaps) and sometimes issue a summons.

The new method is to hand each smoker a card. On it is printed:

"No smoking—please."

Army Officers Jailed

Lima, Peru, April 3 (INS)—Prison terms ranging from one to 30 years have been imposed on 29 army officers tried in connection with revolutionary activities.

SAFE-BREAKERS GET $940

Robbers stole a safe in Braintree early today, smashed open and looted another in Weymouth and made an unsuccessful effort to break into one in an East Braintree office. Their loot totaled $940 and in addition they took an automobile.

The safe was stolen from the Ford Motor Co. on Stedman ave., Braintree, from where a new sedan was also taken. The safe contained $600 in cash.

At Richard's Coal Wharf, Commercial st., Weymouth, they got $340 from the safe. At J. F. Shepard's coal wharf, East Braintree, holes were drilled in the safe and the combination knocked off but it resisted efforts to open it.

Gilchrist's Bargain Basement

Smart Easter Apparel at Bargain Prices!

READY SATURDAY AT 9

Silk and other **Dresses**

$2.95

Women's, Misses', Juniors'

Crepes, Prints, Rayon and cotton Crepes. Jacket dresses, 2-piece sport dresses. Some seconds of higher priced dresses in the lot.

Easter Hats

$1.95

Baku braids, novelty straws. Styles that are in vogue now, colors that are new and smart.

Silk or Cotton Blouses

$1

Many seconds of higher priced blouses. Samples and few of a kind. Long sleeves, sleeveless. Pastel or street shades.

Women's, Misses' Corsets

$1

Wrap arounds, hook side corselettes and back lace models. Brocades and novelty materials. All sizes in lot.

Girls' Spring Coats

$2.99

Smart mixtures and plain colors. Throw scarf models or belted styles. Fully lined. Sizes 7 to 14 years in group.

Women's Silk Underwear

$1.69

Heavy quality crepe de chine and pure dye silks. Chemises and stepins in extra sizes. Slips, regular and extra sizes. Samples.

Isn't This Just About the Best Coat News in Many a Day?

Wonderful Easter Coats

$7.95

Women's—Misses' Juniors'—Extra Sizes

Coats with Wolf
Coats with Broadtail (Lamb)
Some Forstman-Hoffman fabrics
Novel Belts, New Sleeves
Self Trimmed Models
High Shades aplenty
Plenty of Skipper Blue
Dress or Sport Coats
Some last year styles

Think of it—your Easter coat for $7.95. And don't let the low price keep you away. These coats would easily sell for more. The choice is wide, the styles are excellent, the tailoring is good. Everything is here to bring you early!

Full Fashioned Silk Net Stockings

59c

New lot similar to those we've sold by the thousands. Seconds. Thats why this low price. A wide assortment of Easter shades.

A New Bag for Easter!

New Tapestry Hand Bags

$1

Beautiful designs, large sizes, nicely lined, inside swinging purses. Some bags with mirrors. Zippers, top handles and back strap models. Envelopes and pouch shapes. The completing touch to your Easter outfit. Be early for best choice.

First prices must be low or we lose by our Self-Acting Reduction Plan. 25% after 12 selling days, 50% after 18 selling days, 75% after 24 selling days. Given away to charitable institutions after 30 selling days.

No Mail or Telephone Orders

Maurice Hats

Next to A. Stowell's

16-18 Winter St.

See Our Window Display

Easter Hat Sale

Hand Woven Peanits

Colors: Black, Navy, Brown, Green, Sand, Royal.
The lowest price in Boston for this quality of hats.

$2.98

Headsizes 21½ to 23½

12 styles—Watteaus—poke bonnets—off-the-face effects. Gardenias—feathers and ribbon trims.

Not Since:

King George Was Crowned in 1911 at Westminster Abbey Has Summerfield's Staged an Event as Remarkable as That Soon to Be Announced

WATCH THE PAPERS FOR FURTHER NEWS OF THIS UNUSUAL FURNITURE SALE

Summerfield's
727 Washington St., Boston
212 Elm St., DAVIS SQ., Somerville

Have You Ever Thought of THIS?

THAT the bob is here to stay is shown by its popularity among the truly smart. Fashion recognized this fact and designed the absolutely new headgear to harmonize with the short haired coiffures. But the new bob must be FEMININE. L. Max, using the Parisian method of clipping, molding, and training, gives a finished effect that might have stepped from the pages of Vogue. The long bob and long haired coiffures are on the wane. The beautiful L. Max permanents mold the hair in soft waves, leaving it silky, with a devastating sheen. You will appreciate the difference between the ordinary and the unusual in Beauty culture if you consult L. Max.

L. MAX
154 Boylston Street
The Entire Third Floor

THE perfect complement for your spring suit or coat is a fox scarf. Fashion stresses their importance to the well dressed woman by featuring them with every type of outfit, this season. I. J. FOX furriers have a distinctive assortment of the finest expertly matched skins, beautifully fashioned, at new low prices: Red foxes $13.50, pointed foxes $22.50 and silver foxes $59.50. The new Lapin Jackets so much in demand, and seen everywhere the smart women gather, can now be had for $27.50 and up. Remember that you may take advantage of the budget plan in making your purchase.

I. J. FOX
Manufacturing Furriers
403 Washington St., 4th Floor

THE new silk mesh stockings are still the leading favorites in the Spring hosiery mode. The reasons are obvious; they can be worn with any costume, they wear longer, do not show rain spots, and they are disturbingly feminine. Noyes Brothers have Holeproof hosiery in all the new shades, including "Drift" that can be worn with either brown or black. Mesh hosiery is now priced at only $1.95. They are also showing a dull sheer chiffon Holeproof stocking, at only $1.25 and one at $1.50. Women who dress with charm and distinction, naturally choose Holeproof hosiery.

NOYES BROTHERS
127 Tremont St.—Opp. Park St.

DRESSES for $6.95 are no novelty in this season of reduced prices, but really wonderful values both in material and design, at that price, are always hard to find. White's Thrift Basement is offering a group of smart jacket dresses, clever prints, and silk suits, for $6.95 that can not be surpassed as bargains anywhere in the city. These fascinating dresses, all the new spring models, are ready for you to choose from in buying your spring wardrobe.

WHITE'S THRIFT BASEMENT

YOUR Spring hat need not be expensive to be smart this season, as you will realize after a visit to the Boston Wholesale Millinery shop. They can afford to offer you fascinating bakus, clever sailors, rough straws, and quaint Watteau models at the amazingly low prices of $1.98 and up, because they buy thousands of hats to retail at wholesale prices. The Boston Wholesale Millinery also specializes in large headsizes, and hat molding. They can meet your every millinery need.

BOSTON WHOLESALE MILLINERY
59 Temple Place, 3rd

YOUR wardrobe need not be incomplete this spring when the opportunity to get sample dresses in all the newest modes, at $3.75 and $6.75 is offered you. The New York Dress Mfg. Co. specializes in selling sample dresses retail at wholesale prices and less. They have thousands and thousands of the latest model dresses, all stunning in design and detail as well as material, for the amazing prices of $3.75 and $6.75. Made to sell for 3 or 4 times as much. Refunds and exchanges within five days if tag is not removed.

NEW YORK DRESS MFG. CO.
515 Washington St., 2nd Floor.

THE old fashioned hardships of Spring housecleaning need never be your lot if you only take advantage of the Eagle superior cleaning process, for your rugs, draperies, curtains, and other household furnishings. The Eagle Cleansers and Dyers, Inc., will also clean any type of garment, giving it individual attention and service of the highest order, at reasonable rates. If you are particular about your clothes cleansing the Eagle Cleansers & Dyers, Inc., will meet your needs. We clean Everything but the baby!

EAGLE CLEANSERS & DYERS, INC.
70 Ceylon St., Roxbury. Hig. 7200
Visit our shops in Boston, Brookline, Newton and Dorchester.

THOSE distinctive new frocks for all occasions, that you have been looking for, are now on display in the "Shop of Thrift" at L. P. Rogers. Dresses featuring the newest in sleeve detail, jacket dresses, Sunday night dresses, and clever prints, designed to please the most exacting of tastes are to be found there for only $4.85. If a new Spring coat is your problem, just go in and look at the new coat arrivals in "Shop of Thrift," priced at $15.00. Some are fur trimmed, others self trimmed, and all infinitely smart. Here is a shop that enables you to be kind to your budget and yourself at the same time.

L. P. ROGERS & SON
45 Winter Street

THE lovely Watteau model sketched for you here is only one of the thousands of fascinating hats for $1.98 at Tuttle's. They are showing the new rough straws, Sailors, distinctive baku braids, any one of which would give just the right note to your Spring ensemble. This season one can no longer wear one hat with every outfit, as a Sailor is as out of place with a Sunday night dress as a Watteau model is with a severe sports costume. Take advantage of these low prices to buy 2 hats for the price of one.

TUTTLE'S
53 Summer St., Cor. of Chauncy

WITH Easter only one day away, all the Boston stores are ready, up until the last minute, to serve you with fascinating styles in gowns, coats, hats, fur scarfs and jackets, and accessories, for your smart Easter ensemble. Values are remarkable, for not in a decade have prices been so low. Plan to shop very early in the day, too, for better service.

HEARST RADIO STATION CALL WILL BE WRH

Universal Service

New York, April 3—The Federal Radio Commission today granted authority to the American Radio News Corp., to use the call letters WRH for its new high frequency station at Carlstadt, N. J. The Detroit Edison Co. consented to surrender the letters and accept another station designation in order that the Carlstadt station might use the initials of its owner, William Randolph Hearst.

The new station WRH will be used for communications with the Wilkins-Ellsworth transarctic submarine expedition.

Copyright, 1931, by King Features Syndicate, Inc.

New York, April 2—Sir Hubert Wilkins, leader of the Wilkins-Ellsworth trans-Arctic submarine expedition, today announced he is prepared to accept mail for delivery to and from the North Pole.

LETTERS TO POLE

If you wish to mail a letter to a friend and have it stamped "North Pole," on whatever date Sir Hubert reaches that remote spot, it will cost you $1.

Lieut.-Commander Isaac Schlossbach, executive officer of the submarine Nautilus, has been officially appointed as postal clerk of the expedition.

Sir Hubert said:

"It will be the first time in history that mail from the United States or any other country has been carried in a submarine to or otherwise posted from the North Pole. The proceeds will be applied to the expense of the expedition."

MAIL CLOSES JUNE 1

Only a "limited" number of letters can be carried, it was explained. All letters and postcards must be accompanied by checks, cash, or money orders made payable to Sir Hubert Wilkins and must be delivered at the expedition's headquarters, 2 West 45th st., not later than May 1.

Those who wish to post letters for a part of the Nautilus's journey may post them not later than June 1. These will be placed aboard the submarine in Norway, and proceed thence to the pole.

Safety in Air

Washington, April 3—But two fatalities to passengers resulted in aircraft operation during the last half of 1930.

PLANE WING THAT FELL AS ROCKNE DIED

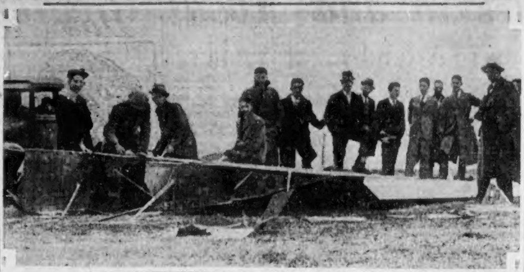

Broken off wing that fell a half-mile from the main wreckage of the Transcontinental Western Airlines plane which crashed near Bazaar, Kan., killing Knute Rockne, famous Notre Dame football coach, and seven other men, including the two pilots. (I. N. R. photo.)

Hurley for Prompt Postal Payments

Settlements for salary advances and payroll adjustments in the postal service must be made promptly, Postmaster William E. Hurley announced today.

Failing to comply with these instructions may mean a financial loss to the supervisor responsible, he said.

Body of W. B. Miller Reaches Lawrence

Lawrence, April 3 (AP)—The body of Waldo B. Miller, 29, of Hartford, Conn., who died in the Kansas airplane crash that also killed Knute K. Rockne, famous football coach, arrived here today. He was the son of Rev. and Mrs. E. F. Miller of this city. Funeral services will be held at 2 p. m. tomorrow, with burial in Salem.

PASTOR'S WIFE WINS DIVORCE

Lowell, April 3—Rev. Lorenzo D. Case, until recently pastor of the First Universalist Church, was divorced today and lost also his battle for his 14-year-old son.

The minister resigned and left town when his divorce was filed and his whereabouts are not known. Alimony of $25 was granted to Mrs. Case, as well as custody of the boy. She charged cruelty in her suit.

Rev. and Mrs. Case came to Lowell in December, 1926, from Chicago.

HUSBAND HELD IN AXE ATTACK

Suncook, N. H., April 3—As doctors battled today at the Margaret Pillsbury hospital to save the life of Mrs. Rachel Goodwin, her husband, Frank Goodwin, is held in the county jail at Grasemere on a charge of assault and battery with intent to kill.

The wounded wife and mother was found in a room in her home by authorities summoned to the farmhouse by neighbors who had become curious when they saw no one about the Goodwin home after they had heard much quarrelling a few hours before.

ROAD TO SPEND $100,000,000

Washington, April 3 (AP)—The Pennsylvania Railroad has informed the Interstate Commerce Commission that it intends to spend "well over $100,000,000" for additions and betterments to its properties and those of subsidiary companies in the current year.

A. J. County, vice-president, in a letter to the commission supplementing an application for issue of $50,000,000 worth of bonds said:

"Summarizing the figures in the original budget and large improvement program our best estimate is that our total expenditures for additions and betterments for the year 1931 will be well over $100,000,000."

The 1931 expenditures proposed are a part of a general improvement plan of the road estimated to involve expenditure of over $175,000,000 covering a period of approximately two and one-half years. The program includes electrification of the lines between New York and Washington.

Plane Lands on Nose; Young Flier Unhurt

James Paul, a student flier at Boston airport, today escaped injury when the Waco F. training plane in which he was "building up time" for his license was caught in a cross wind on landing and upturned on its nose. One propeller was broken.

Advertisement

"I FEEL BETTER IN EVERY WAY"

So Says Lady of Lynn After Giving Konjola a Chance to Prove Its Merit

The records of Konjola contain hundreds, yes thousands of endorsements, wherein it is told how Konjola brought relief from ills of the stomach, liver, kidneys and bowels, and from rheumatism, neuritis and nervousness.

MRS. C. F. GROSS
Photo by Grace Barry

Why go through life suffering, day after day, with headaches, dizzy spells, bilious attacks and aches and pains? Why not profit by the experiences of tens of thousands who, to their everlasting joy, put their faith in Konjola and were abundantly rewarded? Mrs. C. F. Gross, 155 Union St., Lynn, gives an interesting statement concerning her experience with Konjola, and the Konjola Man at Epstein's drug store, Scollay Square, this city, can cite case after case wherein Konjola won after all else tried had failed. Don't be downhearted and discouraged . . . let Konjola pave the way for the return of glorious health. Here is what Mrs. Gross said to the Konjola Man:

"I believe I am safe in saying for publication that if sufferers will try Konjola they will get results far beyond their expectations. I know Konjola did wonders in my case. Indigestion, kidney and liver troubles bothered me constantly. I had bilious attacks and dizzy spells, and my stomach bloated with gas after every meal. Nervousness caused me to sleep poorly. I lost weight; became weak, and felt tired all the time. But since I have been using Konjola I feel better in every way. My appetite is good; I sleep soundly, and get up in the morning feeling fine. I am gaining in weight, and actually feel better all over."

You feel like you will never try another medicine? Well, change your mind, for in Konjola you may find just the remedy you need.

The Konjola Man is at the Epstein drug store, Scollay Square, Boston, where daily he is meeting those who come to ask about this medicine. Konjola is sold by leading druggists everywhere.

FREE SAMPLES GIVEN BY KONJOLA MAN.

---

now··Schlitz is VITALIZED* with SUNSHINE

by an Original ULTRA-VIOLET RAY PROCESS

***Vitalized**

An original ultra-violet ray process which puts summer sunshine into all Schlitz Malt Syrup.

Process patent applied for.

Schlitz puts into malt syrup all the vigor . . all the energy of sun-drenched grain . . Everyone knows that sunshine is the source of strength and vitality . . That's why Schlitz Malt Syrup is vitalized*.

Schlitz . . the leader of malt syrups . . made from the finest grain . . mellowed with sunshine sealed into the can . . Use Schlitz . . America's Greatest Value . . It's vitalized*.

3 POUNDS NET WEIGHT
Schlitz
GOLD LABEL
MALT SYRUP

Schlitz

VITALIZED MALT SYRUP

Copyright 1931, Schlitz Brewing Co.

"SCHLITZ . . . THE MALT THAT KEEPS MILWAUKEE FAMOUS"

You simply must see our new Spring

Dunrobin Worsteds

to believe that they cost only

$30 with two trousers

The name "Dunrobin" really needs no introduction. Everybody knows that worsteds from these famous looms enjoy a degree of elegance approached by no other weaves in America. Naturally, they always travel in expensive company.

That's why we want you to see our new $30 suits, with two trousers. You'll easily recognize our Dunrobin Worsteds as being identical with the ones that are headlined in most $50 selections.

You'll see 12 new shades of gray from conservative Oxford to light Granite Tones. You'll see 10 new Spring tans, from subdued Bombay to the soft creamy Túnis Tans. And a grand group of the extremely popular solid colors.

If you should wonder how we can sell suits like these for as little as $30 (*with two trousers*), remember that we make the clothes we sell —a mighty thrifty way of doing business for us, and for our customers.

Ten Payment Service
costs nothing extra. Use it!

BOND CLOTHES

618 Washington St., at Essex
OPEN FRIDAY AND SATURDAY UNTIL 9

News and Gossip of Society Circles in and About Greater Boston

SUB-DEBUTANTES TO USHER AT LECTURE

MISS TOWLE *MISS TAYLOR* *MISS EVATT*

MISS ALISON TOWLE, Miss Virginia Taylor and Marjorie Evatt will usher for Carveth Well's lecture, "My African Animal Friends," tomorrow morning at the Exeter Street theater in aid of the Christopher Shop. Miss Taylor is head usher.

Many Bostonians to Attend Recital in New York

IT IS GETTING TO BE quite the thing for modern Bostonians to fly over to New York to attend the theater and have a shopping tour and be back in a day or so. A number of society folk are planning to go over for the "Intime Artistic Recital" which is being presented by Mrs. Charles Milton Seacombe at the Delmonico on Park ave., Sunday evening, April 12, at 9 p. m.

GRAND DUKE ALEXANDER of Russia is one of the list of patrons which includes some of New York's smartest, Mrs. Arthur Curtis James, Mrs. Morgan Hamilton, Alexandria Victoria Rumann (Princess of Schleswig-Holstein), Prince Mirza Mahmoud Khan Saghaphi, Mrs. George Hamilton Pell, Mrs. Oliver Harriman, Mrs. Robert Ogden Bacon, Mrs. Jerome Napoleon Bonaparte, Mr. and Mrs. Ira Nelson Morris, Mr. and Mrs. Harmon Spencer Auguste, Mrs. T. Walter D. Duke, Mrs. Cortlandt Schuyler Van Rensselaer, Countess von den Palen Klar, Mrs. Frederick Rhinelander, Countess Lovatelli, Mrs. William H. Force, Mrs. J. Bentley Squier, Princess of Thurn and Taxis, Mrs. Turnbull Oelrichs, Mrs. Catherine Chisholm Cushing, Mrs. Laura B. Shaw, and many others, are sponsoring this event in which will appear the stars of some of the current shows in New York, as well as musical talent.

THE PROGRAM WILL INCLUDE Yolanda Greco, the distinguished Italian harpist, Charles King, leading star in "The New Yorkers," Rosa Polnarioff, Russian violinist, Priscilla Parker, who will make her American debut, William Kent comedian of "Girl Crazy," Sam Ash, who appeared in "Rose Marie," Annette Margules, star of "White Cargo," Grace Moore of the Metropolitan Opera Company, Louis Calhern and Sylvia Field, stars of "Give Me Yesterday," Zita Johann, star of "Tomorrow and Tomorrow," Morgan Farley of the Civic Repertory Theater, Mary Phillips, star of "The House Beautiful," and Catherine Doucet and Jay Fassett, who are appearing in "As Husbands Go," by Rachel Crothers.

THE NEXT WHITNEY HALL dance for sub-debutantes will take place tomorrow night and will be preceded by a large dinner party in honor of the ushers to be given by Prof. and Mrs. Arthur N. Holcolmbe of Cambridge and Mr. and Mrs. Henry M. Hutchings of Mt. Vernon st. The dinner will be given at the Women's Republican Club and the two young guests of honor will be the hosts' daughters, Miss Mary Holcolmbe and Miss Mary Hinckley Hutchings. The group of hostesses for these dances includes Mrs. Holcolmbe, Mrs. George Gilbert Smith, Mrs. Charles Collens, Mrs. Charles Wiggins, Mrs. George Clarke, and Mrs. William E. Ladd. At each dance two of the ladies receive and those receiving tomorrow will be Mrs. Holcolmbe and Mrs. George Smith. Mrs. Follen Cabot is in charge of these sub-debutante parties, the last of which will be on May 2.

MRS. JAMES E. SIMPSON of Chestnut st., Salem, is chairman of the Carnation Day committee of the Salem Tuberculosis Association which is to hold its 23rd annual sale of carnations on May 2. The committee hopes to raise $6000 this year for its work.

MRS. HAROLD G. CUTLER of Beacon st., and her two daughters, Miss Dorothy, and Miss Patricia Preston, are spending the Easter holidays at Aiken, S. C. Miss Barbara Frost is their guest.

THE FOLLOWING HAVE ALREADY subscribed for the Carveth Wells lecture, "My African Animal Friends," on April 4, at the Exeter St. Theater: Mrs. John T. Bottomley, Mrs. George E. Clement, Miss Rose L. Dexter, Mrs. Norman F. Greeley, Mrs. George A. Hall, Mrs. Wilbur W. Higgins, Mrs. Freeman Hinckley, Mrs. Edward J. Holmes, Mrs. G. K. Jouett, Mrs. Henry P. Kidder, Mrs. Henry G. Lapham, Miss Mary Leighton, Mrs. Louis K. Liggett, Mrs. W. H. S. Lothrop, Mrs. James A. Nelson, Mrs. Ernest M. Parsons, Mrs. Franklin Snow, Mrs. Eliot Spalding, Miss Marian Stetson and Mrs. Sheldon Wardwell. Junior League girls who will usher are the Misses Virginia Taylor, head usher; Alice Burrage, Kathleen Chase, Mrs. Charles Terry Collens, Marjorie Evatt, Dorothy Hall, Barbara Hodges, Grace Nelson, Elizabeth Stevens, Sally Wambolt and Jane Winkley.

MRS. ROBERT F. HERRICK, chairman of the women's committee of the Judge Baker Foundation, spoke at the third report luncheon held at the Junior League yesterday. Mrs. Harvey Bundy presided.

Betty Alden

Advertisement

THE PENALTY of GRAY HAIR

Gray hair—age—slipping. All these unpleasant ideas seem to go together. Yet, it is not at all necessary. Gray Hair often comes to a young head and people who have it are neither old nor incapable. But how often you hear people say, "Why, she has gray hair!" and—she is on the shelf.

This penalty need no longer handicap the woman who uses Canute Water. This is a clear, spring-like water, of wonderful properties which actually restore hair to its original girlhood color. No complicated "color plan"; no danger of getting brunette shade when your hair is blonde. Not only the one kind but the one bottle is enough. It really is surprising what successful, youthifying results it gives.

Apply Canute Water yourself, in the privacy of your own home. Many women in town are doing the same thing; they simply do not mention it. You need not mention it either. Just buy a bottle from any good druggist—and get rid of the "age-penalty" in gray hair. *Canute Water* is so safe, so scientific and sure that your dealer knows it will satisfy you; if not, he will refund your money. Sold and recommended by Liggetts, Gilchrist's, Houghton & Dutton, Epstein Drug Co., or your own druggist.—The Canute Co., Milwaukee, Wis.—Adv.

Flowers Are in Vanguard of Style

By ANN ARDEN

FLOWERS ARE ahead in the fashion vanguard this year, reaching the height of success in the clever little turban pictured. Refreshing as spring itself—white violets, asymmetrically draped to form loop one side, long line on the other, are the medium from which this confection is fashioned.

• • •

HATS THIS year are more like the former conception of an Easter bonnet. They have that glorified look one secretly has felt always should be part of the hat chosen to top a new spring outfit. Feathers, ribbons and flowers that have been taboo for so long brightly bedeck even the tiniest cap. All the former severity has given way before the tempting blossoming of the new straws.

• • •

IT'S UP to you to find what sort of hat suits you best—there is enough individuality in the millinery mode to take care of every whim. If you can't bear to have your forehead exposed to the public gaze, there are brims. If you like the wide-eyed ingenuous look of caps perched at the back of the head—you have only to choose. And if you want to look quite individual, choose one of these dashing new affairs that slide back of the left ear and dip down over the right eye — simply devastating when worn well.

• • •

STRAWS DON'T go by any of the old rules — they are as infinitely varied in texture and design as it would be possible to imagine. Some are rough, some are fine, some are shiny and some are dull—take your choice but be sure it fits in with your costume for that is the telling point of the new spring hat.

• • •

THE WELL-MOULDED Watteau style hat pictured, is in black baku; its flare brim perched on bandeau, is sharply curved, and held on one side with spray of white gardenias and their waxy green leaves.

• • •

CROWNS are casually shallow affairs that form an insignificant accessory to hang the brim on. As for shapes, small close-fitting models, medium brimmed appear for street and general wear.

• • •

FOLLOWING no set rule—strongly personal—hats can alter a personality throwing into relief certain features, revealing certain contours becoming an exquisite and charming frame for the face.

ANN ARDEN will answer questions concerning clothes, social customs and fashions generally. Address your questions to the Boston Evening American or Boston Sunday Advertiser or to Station WLEX.

Kellogg Sails to Europe

New York, April 3 (INS)—Frank B. Kellogg, former secretary of state and now judge of the world court, will sail today on the liner Olympic.

Aristos Club to Conduct Musicale at Somerset

By NANCY BREWSTER

The musicale and tea, sponsored by the Aristos Club, will be held Easter Sunday in the ballroom of the Hotel Somerset, followed by a lecture by R. Dana Skinner of New York city, formerly of Cambridge, Mass.

The musical program will be offered by Mrs. Marie Murray, contralto.

Edward L. Joyce, son of Mrs. John T. Joyce of Newton, president of the Boston Unit of the Margaret Brent Civic Guild, will address the group at its next regular meeting at the Hotel Victoria, Thursday.

Announcement is made of the annual convention of the body to be held at the hotel, May 3, with the national president, Mrs. Frank T. Scanlan of Milton, presiding.

A bridge-tea at their clubhouse is planned next Friday for members of the Quincy Woman's Club. Mrs. James H. Sankey is hostess.

The drama departments of the [illegible] clubs of Athol, Orange [illegible] will conduct a one-act play contest on the evenings of April 10, 13 and 15 with

TOPNOTCH FASHION

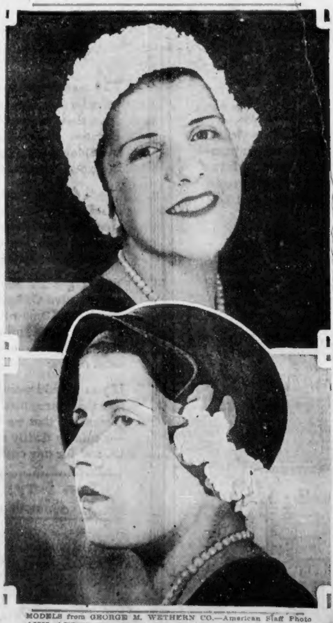

MODELS from GEORGE M. WETHERN CO.—American Staff Photo

ANN ARDEN broadcasts latest style news over WLEX every Tuesday and Thursday at 10:30 a. m.

• FURRIERS YOU DON'T HAVE TO PAY CASH!

SCOTT

We invite every woman who ever said:

"I wish I had all the money I want for clothes"

to visit SCOTT FURRIERS today!

At Scott Furriers YOU DON'T HAVE TO PAY CASH!

The SCOTT UNIQUE FUR CLUB

(Registered)

—the only one in New England—

is of particular importance at this time, for you can take advantage of Scott Furriers' outstanding Easter offerings and have the added convenience of small weekly or monthly payments while wearing your apparel.

What other store gives you these advantages?

¶ *We do not ask you to pay for your coat within any definite period.*

¶ *We positively do not refer to any reference in opening an account here, and the transaction is absolutely confidential.*

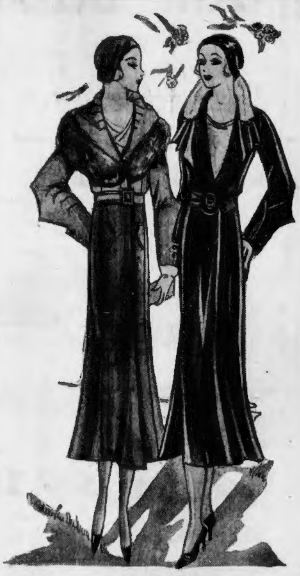

EASTER COATS

For Misses and Women

$18.50

Individual Fashions in Crepey or Spongy Weaves . . . Pebbly Woolens! . . . Furs that include Lapin . . . American Broadtails . . . Kid Galyak . . . Vicuna Fox

YOU'LL find it a simple matter to find the Coat you want at Scott Furriers . . . especially if you seek one that is discretion itself in the matter of price! This collection is so comprehensive . . . featuring scarf collars, collarless necklines . . . crush belts and other chic details that Paris approves. Every new color and color combination. Sizes 12-20; 36-46.

Other Cloth Coats $16.50 to $65

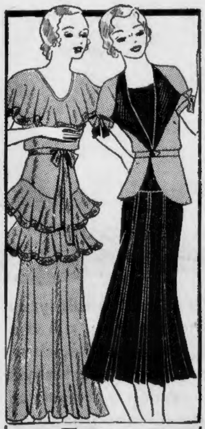

Easter Frocks $9.95

Floral printed chiffons and crepes! Chiffon Sunday Night Frocks! Print Ensembles! Print and Crepe Jacket Frocks! Sizes 14 to 44. In all high shades and yacht blue.

Other Dresses $4.75 to $16.50

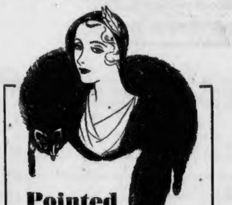

Pointed Fox Scarfs *for the Easter Parade*

$29

Here is a special offer of Scott dependable Pointed Fox Scarfs at a price well within the budget of every thrifty woman in New England.

Open Every Evening Until Nine O'clock

SCOTT Furriers

69 Summer St., Boston

Providence: 300 Westminster St.

Hartford: 51 Pratt St.

Tune in on WNAC, WBZA, WBIS, WLOE, WEAN, WBZ, WDRC, WTIC—ARABESQUE, SHOPPING NEWS, MUSIC

YOU DON'T HAVE TO PAY CASH!

RUTLAND VETS' HOSPITAL IS TO GET $180,000

Washington, April 3 (AP)—The hospitalization board today announced a priority schedule of construction of veterans hospitals and national soldiers' homes consisting of a score of projects to cost $7,332,000.

The allocations were made under the $20,877,000 appropriated at the recent session of Congress.

Veterans' Administrator Hines, chairman of the board, announced the list saying every effort had been made to give priority to projects that would most readily furnish additional hospital and domiciliary facilities where most urgently needed.

"The matter of allocations under the recent appropriation and other existing authorizations for additional hospital and soldiers' home construction," Hines said, has been the subject of intensive study by the Federal Board since the authorization of this appropriation."

It was the question of allocation that almost defeated the bill on the last day of Congress, many House members insisting Congress and not the board should designate the projects.

In the list of the hospitals in order of priority No. 5 is:

Rutland, Mass., tiling main kitchen, new warehouse, X-ray equipment and addition to recreation building, $180,000.

Bay State Trout Season Opens Apr. 15

Director William C. Adams of the State Division of Fisheries and Game announced last night that when the trout season opens on April 15 this year conditions should be better than ever

In connection with the opening, Director Adams especially warns that all anglers must make sure to get a proper license from their city or town clerk

The open season on trout continues from April 15 until the last day of July

$500,000 Is Needed for Mayor Walker Probe

New York, April 3 (AP)—The Times today said a leading Republican member of the legislature estimated the impending legislative investigation of New York City would cost $500,000. The legislature appropriated half that amount

Daniel W. Hart, Tong War Expert, Dead

Daniel W. Hart, retired Boston policeman and for many years an expert in tong crimes in Chinatown died last night at his home at 51 Waldemar ave. Winthrop following a brief illness. Since his retirement from police work he had been chief investigator for an insurance firm.

The NEW EDUCATOR Cape Cod MOLASSES COOKIES with the OLD FASHIONED FLAVOR 19c box

A&P ESTABLISHED 1859 "WHERE ECONOMY RULES"

AT ALL A&P FOOD STORES

The Great ATLANTIC & PACIFIC Tea Co.

A&P ESTABLISHED 1859 "WHERE ECONOMY RULES"

2 big reasons why you should buy your meats at A&P

QUALITY

A&P meats are the best the markets afford. They are selected with expert care for quality regardless of price. They come to you fresh and wholesome from our own warehouses, and are sold in clean, sanitary markets.

PRICE

A&P prices are low because A&P buys so much and sells so quickly. Also A&P has such a great variety of outlets for meats, which use up all the cuts and eliminates waste in selling. "Big business" by A&P means big savings for you!

Turkeys — fancy Northern 45c lb. — 8 to 12 lb. average

Veal Legs — Native milk-fed 27c lb. — Whole or Half

Pork Loins — Young, tender 21c lb. — rib or chine

Face Rump — Quality roast 32c lb. — clear meat

LAMB FORES *fine quality* [illegible] lb.
LAMB LEGS *soft meated, spring* [illegible] lb.
BONELESS SIRLOIN ROAST NO WASTE 47c lb.
UNDERCUT ROAST *oven or pot* 27c lb.
RIB ROAST *best cuts from fancy steers* 28c lb.
SUNNYFIELD HAMS *8 to 12-lb. avc.* 22c lb.
SUNNYFIELD SHOULDERS 4 TO 6 LB. AVERAGE 19c lb.
ARMOUR'S STAR HAMS 22c lb.

FOWL — Government Graded fancy—fresh 3 to 6 lb. average 32c lb.

HADDOCK lb 6c
FISH CAKES doz 23c

prices effective in BOSTON and VICINITY

A & P MARKETS
The Great ATLANTIC & PACIFIC Tea Co.

A&P ESTABLISHED 1859 "WHERE ECONOMY RULES"

Easter FOOD SPECIALS

Easter bunnies and gaily colored eggs may keep the youngsters interested Easter morning, but mothers have the menu for the day to plan for and to buy for. As usual, the dollar-wise will be found at A&P Food Stores taking advantage of the money saving specials and the appreciably lower regular prices.

Sunnyfield HAM lb. 22c
Armour's Star Ham may be procured at the same price at A&P Markets.

Selected EGGS 3 doz. 65c
Hennery Eggs doz. 35c
Sunnybrook Eggs 2 doz. 55c

Silverbrook BACON SLICED 2 lbs. 49c

CanadaDry bot. 14c or Clicquot Sec

Pineapple *Del Monte crushed* 2 No. 2 cans 37c
Cheese Fancies NBC lb. 28c
Uneeda Biscuit 4 pkgs. 15c
Candy Bars or Gum 8 for 25c *except Hershey Bars*
Waldorf TOILET PAPER 5 rolls 25c

tune in . . . . . . Saturday Morning AT 8:45 WBZ AND 9:45 WEEI *for* an Easter Breakfast Menu

Crabmeat No. ½ can 23c NAMCO or CHATKA BRAND
Sultana Red Beans can 5c
A&P Rice pkg. 9c
Raisins *Del Monte seeded or seedless* 3 pkgs. 25c
Pacific TOILET PAPER 6 rolls 25c

Fresh FRUITS and VEGETABLES priced right!

Navel Oranges Dozen Very Lge. 41c Dozen Large 33c Dozen Small 21c
Spinach 3 lbs. 19c
Bananas 4 lbs. 23c
Green Peas lb. 13c
TOMATOES pound 19c
LETTUCE Iceberg 2 hds. 13c
YAMS 3 lbs. 13c
LEMONS 6 for 13c
CARROTS 2 bchs. 13c
BEETS 2 bchs. 13c

CANDIES for EASTER
Quality Chocolates in Easter Boxes
Dolly Grey Chocolates 39c
Dairy Milk Chocolates 45c
Easter Eggs NECCO BRAND Cellophane Wrapped pkg. 10c

Rye Bread 7c LOAF

This week is NATIONAL COFFEE WEEK
Featuring The World's Finest Blends at specially reduced prices
BOKAR *full of flavor* 27c
RED CIRCLE 23c *rich—full bodied*
EIGHT O'CLOCK 19c *mild and mellow*
The coffee you like best *is* the best

prices effective in BOSTON & VICINITY

A&P Food Stores of New England
The Great ATLANTIC & PACIFIC Tea Co.

NOW, IF 'I WERE KING OF OLD ENGLAND'

Hereford, Eng., April 3 (INS)

"If I were King I would make London the New York of Europe."

That is what Anthony Hall, pretender to the throne of Great Britain, told an International News Service reporter.

"My direct male forefather, Brutus the Trojan, built London; I propose to rebuild it," he added.

"I would demolish all the musty age worn buildings and replace them with skyscrapers. I would build an imperial concourse in the center of London, from which would radiate outwards a number of perfectly straight motor avenues.

"In the past 400 years the population of London has increased 80 times and it is bound to go on increasing. Therefore, the city must be rebuilt and I have worked out a 70-year building program that would make it possible to accommodate a future population of 100,000,000.

"On this task it is possible that half a million men would be continually employed."

Port of Boston

By JAMES J. DELANEY

The 1931 mackerel seining season has started.

First of the mackerel fishermen went southward to head off the first schools of mackerel coming north.

In the vanguard of the fleet went the Nova Julia with Capt. Leo Favoloro in command, and the Linta with Capt. Joseph Frontero in command. Both [illegible] out of Gloucester.

The [illegible] Josephine and Mary, and St. John, are under way. Several others are due to follow as soon as they make their preparations. Base of the mackerel fisheries will be off Cape May, N. J.

McCARTHY HONORED

Well known in Boston shipping circles, A. J. McCarthy, who served in the Port of Boston for a number of years, was appointed general manager of the International Mercantile Marine in New York, P. A. S. Franklin, president of the company, announced today. McCarthy, with [illegible] operations of steamers and terminals. He has been in charge of American flag [illegible] for the company. McCarthy is well known in shipping circles along the Atlantic coast and in Washington. He entered the transatlantic trade 37 years ago.

ARRIVED

ALLEGHANY, [illegible] Baltimore [illegible] Norfolk [illegible] to Merchants & Miners [illegible] Docked at pier [illegible]

BOSTON, [illegible] New York [illegible] Lines [illegible]

BERKSHIRE, [illegible] Newport News with coal for [illegible] Sprague & Son Co. Docked at [illegible]

FALMOUTH, [illegible] Portland [illegible] Eastern S. S. Lines [illegible] Docked [illegible]

SCHIEFFER [illegible] from Glasgow, March 20, with cargo [illegible]

CONFIDENCE [illegible] Island [illegible]

SAILED

NEPTUNE [illegible] barge [illegible] 2 during the [illegible]

MINAS PRINCE [illegible] N. B. (passed Deer Island Light [illegible] a. m.)

To leave during the day: BOSTON, YARMOUTH, FALMOUTH, Portland; ONEIDA, Charleston [illegible] Jackson [illegible]; BLACK POINT, Newport News.

Yesterday: ROBERT E. LEE, New York (passed Deer Island 5 10 p. m.); MARY H. DIEBOLD, schr., Newport News [illegible] for Rockland [illegible] p. m.)

FISH ARRIVALS

Vessels	Haddock	[illegible]	[illegible]	[illegible]
Str. [illegible]	67,000	6,000	3,000	14,000
Str. [illegible]	[illegible]	[illegible]	4,000	[illegible]
Str. [illegible]	90,000	5,000	1,000	[illegible]
Str. [illegible]	[illegible]	15,000	7,000	[illegible]
Str. [illegible]	25,000	3,000		8,000
Str. Holy Cross	110,000	15,000	11,000	16,000
F. C. Den[illegible]	57,000	3,000	1,500	[illegible]
Myrtle	25,000	5,000	1,000	1,300
Gertrude [illegible]	80,000	4,000		2,700
Fitz & [illegible]	[illegible]	1,000		1,[illegible]
[illegible]	63,000	9,000	2,000	1,[illegible]
Exeter	43,000	3,000		8,200
Rita B	1,000	2,000	500	2,500
Irene & [illegible]	[illegible]	15,000		
Edith [illegible]	[illegible]	25,000		
Leonora C	45,000	5,000		
Marietta B	50,000	12,000	1,000	7,000
Colleen				5,000
J. M. Mar[illegible]	6,000	5,000	2,000	500
Lark	43,000	11,000	12,000	4,000
St. Peter		[illegible]		1,800
Mageaan	60,000	15,000		1,000
Pollyanna				[illegible]
Gert Thebaud	39,000	4,000	7,000	[illegible]
Imperator	58,000	12,000	9,000	1,000

Totals: [illegible] haddock, [illegible] cod, [illegible] market cod, 153,700 mixed. [illegible] Thebaud 60,000 [illegible]

Wholesale dealers' prices: Large and market cod 5 to [illegible] lb; pollock 1 4; haddock 3 4; hake 5 6; [illegible] and gray sole 12 17; halibut 16 23.

DO YOU KNOW

That We Give One Day Service on All Our Plates
come to our office in the morning; have your work completed the same day

That Our Positive Painless Extractions Are FREE
when restorations are ordered

That We Have "Minute" Man Repair Service
missing teeth replaced on your plate in a few minutes

That Old Plates Are Remade Like New the Same Day
We Gladly Adjust Troublesome Plates Free
whether ours or made elsewhere

NO ROOF NO CLING

LOWER LOCK

U. S. Patent 1721933 Dr. Hewson

Our Roofless Upper and Lockin Cushion Lower Make Wonderful Set of Teeth

SPECIAL OFFER
RUBBER Roof Plate $12.50
Full upper or lower made of best red rubber (not like picture.)
Silver Fillings $1
Cleanings $1

OUR "PATENTED" LOCKIN CUSHION LOWER is the only plate ever invented that locks comfortably and tightly to the lower jaw. Made here exclusively.

Dr. Hewson Dental Co. (A)
427 Washington St.
Hours daily: 8 30 a. m. to 6 P. M. OPEN ALL DAY SATURDAY. Opp. Filene's. Tel. [illegible]

GOSSIP in the SHOPS

About people you know in Boston stores

By FRANCES BAIRD

Honorable mention and a half-day vacation were given to 24 girls for leading their departments on referred sales during the week of March 23-28, in a special sales effort sponsored by the main store service division of Filene's, it was announced today.

On this honor roll are Isaline Baroni, Lenore Hackett, Eleanor Nordstrom, Mabel Dickie, Dora Rosenthal, Mary Frazier, Nina Pierce, Mae Ryan, Mary Katz, Martha Moran, Antoinette La Barbora, Betty Kilroy, Agnes Haggerty, Genevieve Morrissey, Mary [illegible]ebrown, Helen Buckley and Mae Larner.

Also, Abby Schools, Anna Leary, Edith Sumner, Florence Fass, Marion Armstrong, Marion Scott, Catherine Ochs, Mary Kiley, Laura Be Long, Margaret Daley, Alice Tierney, Bessie Schwartz, Helen McCarthy, Eleanor Christy, Leila Fellows, Maizie Walters and Pearl Hescock.

PARTY FOR McCARTHY

Buyers of Jordan Marsh Co. will be hosts at a farewell dinner party for Edmond McCarhty, retiring buyer of house furnishings, tomorrow evening at the B. A. A. McCarthy leaves a week from tomorrow for his new position as buyer for a similar department for Higbee's in Cleveland.

John Hill, buyer of furniture, has charge of arrangements for the affair, which will be a stag dinner. Charles Brady, merchandise manager, will be toastmaster. The guests will include: Harold Miller, employment manager; Alonzo Everett, statistician; Roy Seidlinger, manager manufacturing department; Carroll Robinson, merchandise manager; Benjamin White, service manager; William Everett, assistant controller, and the following buyers: Robert Bishop, misses' coats; Robert Bond, radios; Joseph Nuvolini, silks; Warner Gottwalt, china and glassware; Jack Waite, assistant radios; James Kello[illegible], stationery; John Waters, jewelry; Charles Duplaine, assistant sporting goods; Henry Wright, men's clothing; Walter London, trunks and bags; George Bolster, rugs; Paul Dutman, leather goods, and Frank Storey.

STYLIST COMING HERE

Miss Mary Cannon, foundation garment stylist, returns to Boston for her semi-annual visit to Hovey's on Monday. During her stay all next week she will advise on the type of foundation garment for the various figures, in talks sponsored by Miss Maud Boyle, buyer of corsets.

MISS LOWE IN NEW POST

Miss Ethel A. Lowe, formerly buyer of toiletries for C. Crawford Hollidge's, has been placed in charge of the toilet goods section of L. P. Hollander's, which has been moved to the center of the main floor.

MOVING DAY

Two members of the advertising staff of Gilchrist's are out today getting settled in new homes. Mrs. Clare Kennedy, chief copywriter, moved from Wollaston to East Milton. Guy Grant, staff artist, changed his residence from Holbrook to Waverley.

MRS. PHILLIPS AS BUYER

Mrs. Frank W. Phillips, wife of Mr. Phillips, one of the owners of D. R. Emerson Co., had the thrill of being a "buyer" for the store for a new department recently. She deserted her many activities in the Brookline Woman's Club to choose the entire stock for the new bridge department, just opened in the store.

TRAVELOGUES

Charles R. Lynde is aboard the Baltic, bound for Europe. He will land at Cobh, Ireland, and will visit several markets before returning in May.

M. Katharine Makanna, manager and buyer from Makanna's, is due in Boston soon, having landed yesterday at New York from France and Italy.

STORE SNAPSHOTS

Arthur Kelly, treasurer of R. H. White Co., in his office after a rest at Atlantic City . . . Miss Beckett, store stylist in the same store, advising on new furniture arrangements in the model rooms . . . David C. Carpenter at Jordan's arranging for the personal appearance of Nicholas Lucas, crooning troubadour, in the store radio department Tuesday, at 2 30 . . . Agnes Queenie, leaving Scott's to prepare her bridal trousseau for Easter Sunday . . . Daniel Bloomfield, of the Retail Trade Board, being congratulated upon his election as a vice-president of the Garland School of Homemaking . . . M. Sugarman, manager of Green's Luggage Shop, finding a $10 bill in a secret drawer of an old wardrobe trunk.

U. S. TAX AGENTS IN WAR ON N. Y. RACKETEERS

New York, April 3 (AP)—The federal government prepared today to strike at New York racketeers through their pocketbooks in connection with their income tax payments.

The campaign, it was indicated after a conference between federal revenue authorities and the United States district attorney, would be along the lines of the recent drive in Chicago which resulted in jail terms for Al and Ralph Capone, Frank Nitti, Terry Druggan, Frank Lake and others.

A special squad of about 50 federal operatives is expected to begin work in the city early next week investigating narcotic sales, bootlegging, night club operation, lotteries and pools, smuggling and all activities for which the incomes are not usually reported.

The large bank accounts of policemen involved in the magistrates courts' inquiry also are expected to come under scrutiny.

Attending the conference yesterday were David Burnet, commissioner of internal revenue, and Elmer L. Irey, chief of intelligence in the revenue department from Washington, and Hugh McQuillan, head of the intelligence unit here.

CHICAGO TO USE TEXAS GAS

New York, April 3 (AP)—Chicago housewives soon will be cooking meals with Texas gas.

July 1 has been set as the date for completion of the last link in the world's longest natural gas pipe line project. When the last piece of pipe has been laid natural gas from the Amarillo field in Texas will flow through the 960-mile line to greater Chicago and adjoining territory.

Under the terms of a contract signed by the Continental Construction Company, through which nine large oil and utility corporations have combined to sponsor the $50,000,000 project, any delay in completion will be a costly affair to the engineers, Ford, Bacon and Davis Inc. Each day's delay after July 1 will cost the engineers $1,500.

New Senator Gains $7000 by Pay Law

Washington, April 3 (AP)—A law enacted at the last session of Congress will cost former Senator Partridge, Republican, Vermont, nearly $7000 in salary and benefit his successor, Warren Austin, to the same extent.

Under the new law Austin's salary began the day following his election Tuesday, whereas under the old statute it would not have started until he was sworn in next December, and Partridge would have continued to draw the salary checks until that time.

The Weather

For Boston and vicinity—Increasing cloudiness followed by rain late tonight and Saturday; not much change in temperature; moderate west to south winds.

The minimum temperature tonight will be near 45 degrees above zero.

For Massachusetts, New Hampshire, Vermont and Rhode Island—Rain tonight and Saturday, not much change in temperature.

For Maine—Rain late tonight or Saturday; not much change in temperature [illegible] and Saturday; slightly warmer tonight.

OCEAN FORECAST

Steamers departing today for European ports will have fresh west and southwest winds and overcast weather with rain to the Grand Banks.

Atlantic coast north of Sandy Hook: Fresh [illegible] winds [illegible] overcast weather with rain tonight and Saturday.

WEATHER CONDITIONS

[illegible] there was a [illegible] pressure [illegible] central [illegible] with readings below 29.70 [illegible] Indiana. Rain weather [illegible] from Omaha to Pittsburgh [illegible] of such weather north and [illegible] from southern Michigan to [illegible]. However the weather was unsettled over the northern plains states with snow in parts of the Dakotas and Winnipeg, Manitoba. East of the Appalachian [illegible] the weather remained generally fair. There is an extensive area of high barometer reaching from northern Manitoba to Nevada, Utah and Colorado. Temperatures were below zero this morning in [illegible] Manitoba and near 20 above zero in southern Utah.

OBSERVATIONS AT BOSTON AT 8 A. M.

Barometer	29.85 inches
Temperature	46 degrees
Wind	Westerly, 17 miles
Weather	Clear
Max. temperature last night	43 degrees
Min. temperature yesterday	56 degrees
Humidity	62 per cent
Precipitation previous 24 hours	None

THE WEATHER IN OTHER LOCALITIES

Stations	Temperature 8 a.m. today	Max. yesterday	Min. last night	Weather 8 a.m. today
Atlantic City	40	52	40	Clear
Bismarck, N. D.	16	[illegible]	16	Snow
Boston	40	46	31	Cloudy
[illegible]	18		14	Cloudy
Charleston, S. C.	[illegible]	68	58	Clear
Chicago	38	48	35	Rain
Cincinnati	48	54	42	Rain
Denver	22	50	22	Cloudy
Eastport [illegible]	40	44	38	Cloudy
Hatteras	54	60	44	Clear
Helena, Mont.	18	34	18	Clear
Huron, S. D.	26	42	26	Snow
Jacksonville	60	70	54	Clear
Kansas City, Mo.	42	60	42	Cloudy
Key West	74	74	63	P Cldy
Los Angeles	60	74	56	Cloud
Memphis	62	70	62	Cloudy
Miami, Fla.	72	74	68	Clear
Montreal	40	44	38	Clear
Nantucket	44	52	40	Clear
New Orleans	64	72	64	Cloud
New York	40	50	35	Cloudy
Norfolk, Va.	50	54	42	Cloudy
North Platte, Neb.	30	58	30	Cloudy
Philadelphia	42	48	40	Clear
Phoenix, Ariz.	58	86	58	Clear
Pittsburgh	40	48	28	Rain
Portland, Me.	44	48	40	Clear
Raleigh	58	60	48	Cloudy
St. Louis	46	64	48	Cloudy
St. Paul	38	50	36	Cloudy
Salt Lake City	[illegible]	42	28	Clear
San Francisco	50	68	50	Clear
Santa Fe, N. M.	30	66	30	Clear
Seattle	40	[illegible]	40	Clear
Tampa	62	72	56	Clear
Washington	42	[illegible]	36	Clear
Wichita, Ks.	44	62	44	Cloudy
Williston, N. D.	22	36	20	Cloudy

CALENDAR FOR FRIDAY, APRIL 3
(Eastern Standard Time)

High tide	11 31 a. m.	11 52 p. m.
Ht. of tide	10 ft. 9 in. a. m.	11 ft. 4 in. p. m.
Sun rises		5 25 a. m.
Sun sets		6 11 p. m.
Length of day		12 hrs. 46 m.
Moon rises		7 37 p. m.
Moon sets		6 07 a. m.
Last qr.	April 9, 3h 15m	evening W
New moon	April 17, 6h 0m	evening W
First qr.	April 25, 8h 40m	morning E
Full moon	May 2, 9h 14m	morning W

Light all vehicles tonight at 6 41 o'clock.

Daily Crossword Puzzle

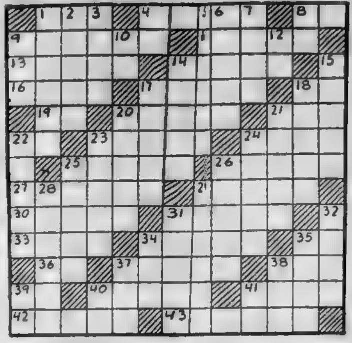

HORIZONTAL

1—Mineral spring
4—Where are the headquarters of the International Court of Arbitration?
8—Forenoon
9—What was the traditional enemy of Athens?
11—What province of British India has its capital in Shillong?
13—What is the second largest island of the West Indies?
14—Dull
16—Makes a mistake
17—Flame up
18—Note of the musical scale
19—Plural suffix
20—Authority to act for another
21—Armed combat
22—Like
23—Salty
24—What French novelist wrote "The Iceland Fisherman"?
25—Wept
26—Loses color
27—Was of the same opinion
29—Cut wood
30—Traveled between ports
31—Female persons
33—Bound
34—Drags
35—Parent
36—Doctor (abbr.)
37—Was sick
38—Obese
39—Note of the musical scale
40—In what city is the Krupp corporation?
41—What planet is next beyond the earth?
42—Who was the first Vice-President of the U. S.?
43—What early American artist painted several famous portraits of George Washington?

VERTICAL

1—Refrains from using
2—Groups of two
3—Branches of learning
4—Exclamation
5—What name is used in astronomy for the Milky Way?
6—What is the term for interest in excess of the legal rate?
7—Anglo-Saxon servant
8—Part of "to be"
9—Pronoun
10—Note of the musical scale
12—By
14—Light skinned
15—What is the commercial center of France?
17—Cooked in a pan
18—Destined
20—Peeped
21—For what god was Wednesday named?
22—Make suitable
23—Bring up
24—Who is the warden of Sing Sing prison?
25—One who makes proclamation
26—Well-known
28—Moved gently and smoothly
29—What strait lies between the Isle of Wight and Hampshire?
31—In what country is Mount Snowdon?
32—Coverings for the head
34—Possessive pronoun
35—Less than the whole
37—Beast of burden
38—Distant
39—Egyptian sun god
40—Printer's measure
41—Mother

Herewith is the solution to yesterday's puzzle.

ODOR▨BARE▨CAM
RENO▨ORAL▨ATE
AL▨BOND▨FOR▨▨
▨EL▨FEED▨SIPS
AGED▨SNAP▨BAH
BASES▨TRAP▨LA
ATTACK▨TRAMPS
TI▨RAID▨TRAIT
EOS▨BLOW▨ANTA
SNOB▨NOON▨EA▨
▨▨WED▨MOOD▨TO
FEE▨AWED▨APER
AND▨BEDS▨WIDE

Copyright, 1931, King Features Syndicate, Inc.

Real Estate Transfers

The following real estate transfers of deeds recorded at the Suffolk Registry were taken from the files of the Boston Real Estate Exchange today:

BOSTON—CITY PROPER

Edw. M. Wood to Geo. H. Harding, a parcel on Milk st.; Michael F. Kelly to Geo. H. Harding, a parcel on Fulton st.; Jacob Long estate to Franklin C. Warren estate, a parcel on Columbus ave.; Michael F. Kelly to Marion R. Sheehan, a parcel on Chambers and Barton sts.; Lucretia G. Bush to Mary G. Hopkins, a parcel on Kneeland and Batterymarch sts. Fred Lorenzo to Jos. G. Luke, a parcel on Shawmut ave., which in turn is transferred to Marie T. Brazeau; Wm. J. Stoner estate to Reginald L. Winchester, a parcel on Commercial and Mercantile sts.

SOUTH BOSTON

Neal J. Holland to Edw. F. Harrington, parcels on East Second st.

ROXBURY

Bertha V. Bulkley to Jas. Dunn, a parcel on Linwood st.; Lincoln Savings Bank to John L. Hanson, a parcel on Elmwood st.; Boston Safe Deposit & Trust Co. to Patrick T. Lewis, a parcel on Oakland ave. J. Morris Burg to Dudley Realty Corp., a parcel on Palmer and Washington sts. New York Life Insurance Co. to Michael F. Ke[illegible], a parcel on Humboldt ave. and Crawford st., which in turn is transferred to Minna Seidler; Jos. F. Healy to Jos. F. Cody, a parcel on Brookledge st.

DORCHESTER

John Abbott to Barbara Sergias, a parcel on Hancock st.; Frank Sheehan to Michael F. Kelly, a parcel on Ellington st.; P. Ballantine & Sons of New Jersey to Jos. Leveille, a parcel on Richmond rd.

WEST ROXBURY

Michael P. Boyce to H. Arthur Millette, a parcel on Sanborn ave. and Rumford rd.; Joseph Warren Co-operative Bank of Roxbury to Margaret T. Henke, a parcel on Centre st.; Eugene P. Cruff to Robert T. Fowler, a parcel on Westbourne st.; Eugene P. Cruff to Frederick M. Gilland, a parcel on Westbourne st.; Harry J. Murray to Frank J. Long, a parcel on Fernwood rd.; Ohman Building Trust to Nora A. Powers, a parcel on Bellevue and Lark sts.; Annie Divis estate to Louis Greenberg et al., a parcel on Forest Hills st. and Brook rd.; J. Francis Ryan to Carrie H. Taylor, a parcel on Boynton st.; Chas. P. Kreppel to Arthur V. Jones et al., trustees, a parcel on Temple st.; Walter B. Curley to Elizabeth J. Johnson, a parcel on Weld st. and Willowdean ave.

[illegible]HTON

Founders Trust to Elena Clampa, a parcel on Claymoss rd. Fitchburg Savings Bank to Gordon Ramsay, a parcel on Strathmore rd.

CANADIAN RUM RUNNERS' RING UNDER PROBE

Montreal, Que., April 3 (AP)—The Montreal Gazette says that a Canadian government commissioner is investigating a powerful rum-running ring operating here and along the lower St. Lawrence and believed to have evaded payment of millions of dollars in taxes on liquor smuggled from St. Pierre and Miquelon.

The Gazette said the commissioner, who has been investigating secretly, was named by an order-in-council passed by the cabinet of Premier R. B. Bennett.

Midget Golf Course Fires Arouse Mayor

Following two fires at miniature golf courses within a week, Mayor Curley has ordered both police and fire officials to check frequently the indoor links for the purpose of preventing incendiarism.

Fire Commr. Edward F. McLaughlin had reported that the circumstances surrounding two fires, one Saturday and another yesterday, were "very suspicious."

Tax Collections Low

Washington, April 3 (US)—Total income tax collections for March amounted to $334,850,214, setting a new low record for that month.

Ye Brass Rail, Inc.
EASTER SPECIALTIES
Thurs.—Fri.—Sat.
5½ Lb. Baked Virginia Ham Shoulder, 85c ea.
Ducks 4½ lbs. $1.15—5½ lbs. $1.43; 7 lbs. $1.85
Broilers 1 lb. 50c—1½ lbs. 60c; 1¾ lbs. 75c—2 lbs. 85c.
Chickens 2½ lbs. $1.05; 3 lbs. $1.15; 3½ lbs. $1.43; 4½ lbs. $1.75; 5 lbs. $2.15; 6 lbs. $2.35.
Whole Turkeys $2.00 Up to $6.00
Gravy free with every purchase
130 Summer St. — 11 Boylston St.

Fire Chiefs to Meet

Extension of the mutual aid system in fire departments of cities and towns north of Boston will be taken up at a meeting of fire chiefs of these places next week.

Rosenwald Must Res

Chicago, April 3—Julius Ros wald, Chicago merchant and ph anthropist, has been ordered to b for a complete rest by his phy cian.

"A Good Place to Buy Boys' Clothing"

BOYS' 4-Piece EASTER SUITS

—Coat, Vest
—2 prs. Knickers
—1 pr. knickers and
—1 pr. longies.

$7.95

New Spring Colors:
—Tan, Blue, Brown
—Gray Mixtures
—New Plaids

Hundreds of Suits to Choose from! Sizes 7 to 18

—MOTHERS—Every suit is attractively styled—is fully cut—and has beautiful durable linings. Truly Boy-proof suits. No matter how much pulling and straining they get—they will stay right. Splendid Materials—Excellent Tailoring—Distinctive Patterns—and the very Latest Styles make these suits wonderful values. Only by selling thousands of them can we offer these Suits at $7.95. Sizes 7 to 18.

Single or Double Breasted Suits Carefully Tailored of Splendid Materials

Other 4-Piece Suits
$10.95 $12.95 $14.95

"Bell" Blouses 63c

Spring Caps 95c

All Wool Sport Sweaters $1.95

SPECIAL
157 BOYS' SUITS—$5.95—Coat, Vest, 2 Pr. Knickers—1 or 2 of a kind only. All from our own regular stock of SUITS up to $12.95. Sizes 7 to 18.

Open Evenings Till 9 Sat. till 10 P. M.

Vorenberg's
Successors
Manufacturing Retailers
69 Washington St., Cor. Hanover

One Entire Daylight Floor of Boys' Clothing

ON THE PLANTATION

and Wherever You Go—
You Find
Blue Ribbon Malt

PREMIER MALT PRODUCTS CO.
NET WEIGHT
3 POUNDS
REG. U.S. PAT. OFF.
BLUE RIBBON
MALT EXTRACT
PREMIER MALT PRODUCTS CO.
"Look! Both Yes I Have!"
© 1931 by P. M. P. Co.

The widespread and ever-increasing popularity of Blue Ribbon Malt is easily explained. America's Biggest Seller not only represents the utmost in quality, but its quality is always uniform, year in, year out. Constant laboratory tests keep it so. Always packed full three pounds to the can.

Write for Lena's Free Recipe Book for delicious foods and candies. Address: Premier Malt Sales Co., 720 N. Michigan Ave., Chicago, Ill.

RADIO
TUNE IN—

Blue Ribbon Malt
America's Biggest Seller

THE MOST 3 THE BEST

"JEST FOR FUN" every Tuesday night Columbia Chain Stations WNAC 10:15 Eastern Time.

STARVES WITH $500 NEAR

Pittsburgh, April 3—While they were putting Victor Wavinski's body on a white slab among the unclaimed dead at the morgue, detectives found the $500 bonus loan check that arrived for him while he looked in vain for work and starved.

He fell over in the rain the other day and was sent to a hospital. He told officers he lived along the river front and remarked with a sad smile that he'd be all right when he got his check from Washington. A little while later he died.

Detectives went to the dingy room and found the letter that came too late.

Today they know Wavinski was a United States Marine; that he fought in France.

Officials at Odds on Girl at Speakeasy

Newark N. J., April 3—Charges that a girl stenographer in the office of Federal Commissioner Joseph F Holland visited a speakeasy with two prohibition agents agitated government circles here today.

Lewis J Tutt, deputy administrator, said no more prohibition cases would be taken before Holland unless he fires the stenographer, which Holland refused to do, saying he has no proof she visited the resort.

Police Captain Holt of Nashua Ends Life

Nashua, N. H., April 3 (AP)—Police Capt. Clarence H. Holt, 46, was found dead in a locked room in his home today with a bullet in his heart. His service pistol lay beside him. He had been in poor health for some time.

This morning his wife heard a shot and ran to his room to find it locked. She called the police and they broke in the door.

IF GLIB, CHILD GETS CREDIT

New York, April 3 (AP)—"Bright children—it is Dr. Joseph Miller of Wilkesbarre, Pa., talking—just seem that way.

Dr. Miller has studied 1600 children from the first to the fifth grade under the auspices of Columbia University.

What seems to be "brightness" in a child he said, today, is more likely to be merely glibness. The children who talk well too frequently are recognized as "bright."

Dr Miller found that 25 per cent of the children graded as "bright" had only normal intelligence, or less. About 35 per cent of the "dull" children had the same intelligence, but spoke haltingly and were apt to become confused.

FIRST NATIONAL STORES
Where New England Buys Its Foods

Peter Pan Sugar Peas
PER CAN **20c**

Peter Pan Corn
WHOLE GRAIN GOLDEN BANTAM
PER CAN **18c**

FIRST NATIONAL STORES

FIRST
NATIONAL
Listen in to the TASTYEAST JESTERS
5¢
TASTYEAST
TASTYEAST

TASTYEAST

Where

....can you find such an unusual candy? For not only is Tastyeast the most delicious chocolate-fudge-bar you ever tasted—but each bar [illegible] "B" vitamin than an ordinary yeast cake.

24 BAR *Family Package*

80¢

FIRST NATIONAL STORES

Make Your **FIRST NATIONAL MARKET** *Headquarters for* **Easter HAM**

You can't be too particular about that ham for Easter breakfast—it is the all-important food item of the day. At First National Markets to-day and to-morrow, you will find the hams especially fine—lean, short shank, smoked just right in stockinettes and every slice possessing that delicious sugar-cured flavor. And the extremely low price will please you just as much as their fine quality.

DORACO or ARMOUR'S STAR — Mild Sugar Cured
HAMS ANY SIZE Whole or Half Lb **22c**

TURKEYS
Fancy Northern 8 - 12 Lbs Each Lb **42c**

RIB ROAST
First Cuts Prime Beef Lb **28c**

BONELESS—HEAVY STEER BEEF
SIRLOIN ROAST LB **47c**

FRESH SPRING QUALITY
LAMB LEGS LB **28c**

MILK FED—WHITE
VEAL LEGS LB **27c**

HADDOCK
Fresh Caught Lb **6c**

FLOUNDER VARIETY
FILLET of SOLE LB **23c**

« « **VEGETABLES** » »

Asparagus	Lge Bunch	**35c**
New Green Peas	2 Lbs	**25c**
Iceberg Lettuce	2 Bunches	**13c**
Beets	2 Bunches	**13c**
Carrots	2 Bunches	**13c**

FIRST NATIONAL STORES
Where New England Buys Its Foods

FIRST NATIONAL STORES INC.

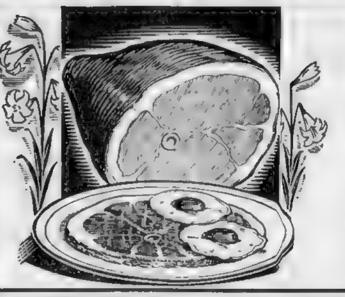

For Easter Breakfast Ham and Eggs.. *at the lowest prices in many Easters!*

THE traditional Easter breakfast of ham and eggs will taste better than ever before if the eggs rest on generous slices cut from a plump, meaty First National ham. Fresh cured in the fragrant smoke of smouldering beech and hickory these hams are renowned for their delicious, appetizing flavor—a flavor that seems to appeal particularly to New England taste. And the low price, the lowest in years, will make your enjoyment of this delicious ham even more complete.

ARMOUR'S STAR
HAMS LB **22c**
FIXED ★ FLAVOR
Smoked in stockinettes—short shank—lean—8-10 lb ave.

SPECIALLY PRICED FOR EASTER
EGGS
Henfield Selected and Guaranteed 3 DOZ **65c**

BACON
Rindless Sugar Cured Machine Sliced 2 LBS **49c**

BUTTER
Brookside Creamery Roll—Parchment Wrapped 2 LBS **63c**

CANDY SPECIALS

Each store has received a fresh stock of Easter candies—we believe these chocolates are better than many priced considerably higher. ASSORTED CHOCOLATES

SWEETHOME	Assorted	Lb	**35c**
FINAST	Extra Fancy Assortment	Lb	**45c**
TOURAINE PATTIES		Lb	**27c**
MARSHMALLOWS	Campfire	2 16 oz Pkgs	**35c**

GINGER ALE
FINAST PALE DRY
NOW—treated by ultra-violet ray—safer—purer—more delicious than ever. Ctn of 12 Bots **95c**

CANADA DRY A New Low Price Bot **14c**

COFFEE
AT GREAT SAVING PRICES

To-day and to-morrow present an opportune time for you to get acquainted with our famous coffee blends, at extraordinary low prices. Our coffees are blended especially for the New England taste.

RICHMOND
Popular for thirty years with New Englanders Lb **19c**

KYBO
The supreme blend. Fresh ground or in the bean. Lb **27c**

EXTRA SPECIAL!

RYE BREAD

Delicious old fashioned, golden crusted rye bread—offered today and to-morrow at this great saving—baked fresh

Large 20 oz Loaf **7c**

PRICES FOR BOSTON AND VICINITY

A pure unsweetened evaporated milk
Sealect Milk 3 Tall Cans **22c**

You'll like the aged mellow flavor of this whole milk cheese
Mild Cheese Lb **23c**

Grown and packed in the Hawaiian islands
Pineapple DEL MONTE Crushed 2 Lge Cans **43c**

Packed fresh from cold Alaska waters
Pink Salmon 2 Tall Cans **21c**

Made with delicious Seville oranges—imported—old English style
Chiver's Marmalade Lb Jar **25c**

Fancy tips—all parts good tender eating
Asparagus Tips Finast Can **27c**

No Bone Codfish at greatly reduced prices
Codfish (Finast LB BOX 29c) Lb Pkg **23c**

A new low price on this high grade washing powder
Oxydol Lge Pkg **19c**

The lowest price ever on this quality toilet tissue
Toilet Tissue Richmond 6 Rolls **25c**

Rich in nourishing qualities
Bananas 4 Lbs **23c**

BROOKSIDE
MILK QT **10c**
4% Butterfat 24 Hours Fresher
PRICE FOR BOSTON AND VICINITY

Brookside Heavy
CREAM JAR **14c**

WHERE NEW ENGLAND BUYS ITS FOODS

NEXT GARRETT JURY MAY BE LOCKED UP

Continued From First Page

prison. The jury at his trial was locked up for nine days, during which the trial lasted.

Exhibits in the Garrett case, which have been in the hands of the court, since the jury was dismissed, were returned to the district attorney today.

Dist.-Atty. Warren Bishop of Middlesex County may be asked to act on some of the findings of the Garrett jury investigation, the Suffolk County prosecutor said.

This will be done he said, if certain things reported to him as having taken place in Cambridge which is in Middlesex county are substantiated in further investigation.

It was also learned [illegible] another source that [illegible] partment of [illegible] been watching a Cambridge [illegible] which figures in the [illegible] probe.

PROBE STILL UNDERWAY

Regardless of what [illegible] further, Foley will report to Judge Bishop of the matters thus far uncovered including some [illegible] by Frederick J. Steeves [illegible] that he received a letter offering $500, that his wife received phone calls about the case and that he talked about the case [illegible] with a Cambridge policeman.

"The investigation is far from complete," said District Attorney Foley today when asked to comment on the startling disclosures of the past 24 hours.

"Until such time as we have finished our investigation, I don't care to make any statement on the things under inquiry.

"If certain facts reported to me are substantiated, I will make a report not only to the Superior Court, but to the prosecutor of Middlesex County."

He refused to comment on the report that a certain Cambridge house, which is connected with the jury probe, has been under surveillance by federal agents on suspicion that it was headquarters for a gang carrying on interstate trade in stolen cars.

STEEVES BARES $500 OFFER

One important witness, wanted for questioning by Foley and his chief assistant, Frederick T. Doyle has not yet been found by officers assigned to this task. He was acquainted with events transpiring in the jury room during the record 167 hour debate which ended in a disagreement.

District Attorney Foley after questioning Steeves announced that the foreman [illegible] $500 offer and [illegible] received by his wife informing her that the defendants were innocent.

According to [illegible] after Steeves [illegible] the foreman told the district attorney the jurors had agreed not to discuss their deliberations but someone had apparently spilled the [illegible].

He admitted receiving the bribe letter but could not remember whether he was promised $500 to vote guilty or not guilty. He said the letter also contained a telephone number which he could not remember.

Soviet Was Our Best Buyer Last Year

Washington, April 3 (INS)—Soviet Russia purchased more goods in the United States during the year ending June 30, 1930 than any other European country the Commerce Department announced today.

Germany and England ranked next as sources to Soviet supply. Practically half of all Soviet imports came from these three countries. Purchases in the United States amounted to $150,000,000.

Remarkable photographs and an interesting scientific article, in two full pages in the American Weekly section of next Sunday's Boston Sunday Advertiser, show and tell how prehistoric monsters looked when they roamed the earth millions of years ago.

DR. DEAN'S SPY CASE

A Reporter's Story of a Baffling New Hampshire War Era Crime

By BERT FORD

(Who Worked on the Case as a Reporter)

(Dr. William Kendrick Dean, gentleman farmer, was murdered at East Jaffrey, N. H., Aug. 13, 1918. Previous instalments told how he and members of the mountain colony complained of spy activities and mysterious signal lights. Dr. Dean was slain at midnight on the day he asked a woman neighbor to go to the Federal authorities in Boston and tell them to send one of their men to see him.)

Although [illegible] Dean [illegible] puzzled [illegible] N. H. [illegible] war [illegible].

[illegible] developments [illegible] It was [illegible] feared [illegible] Dr. Dean [illegible] Department of Justice agents.

STORY GOES TO GRAVE

[illegible] certain persons could not afford to have Dr. Dean [illegible] Federal authorities what he knew. The unfortunate feature was that Dr. Dean did not save Mr. Murson at least a [illegible] of what he knew "to save time" as [illegible] In [illegible] his wife [illegible] went with him to his grave.

It was [illegible] 11 years ago when the Boston Evening American probed the mystery, that certain persons had become involved in enemy activities. These persons [illegible] of exposure [illegible] on their own initiative entirely apart and unknown to the German forces.

Although in comparatively close touch with developments on this and the other side of the Atlantic and having studied records, the writer never heard of a single instance where those in charge of German operations overseas ever [illegible] any person in America.

The Germans played the game [illegible] as the Allies in all [illegible] the sabotage activities in the United States before this country entered the war. In actual hostilities the Germans were as humane [illegible] Reports of atrocities [illegible] largely propaganda.

BLIND AND GULLIBLE

The big trouble with the folks at home seemed to be that they were too blind and gullible. It [illegible] to be an American trait not to be too suspicious of or to [illegible] the other fellow and [illegible] not to be as severe with spies as other nations.

It was the 3100 miles of ocean that separated the home folks from operations on the Western front that made many residents of East Jaffrey, Peterboro, Dublin, West Rindge and other hill towns in the Granite State, skeptical about the lights that startled many of their neighbors.

Many persons, including the officials whose duty it was to avenge the murder of Dr. Dean, scoffed at the lights. They couldn't for the life of them understand why the enemy should want to blink and flash signals from the mountains. They couldn't grasp the purpose of such operations so close to home. But those persons, fortunately in the minority as matters progressed, underestimated the amazing enterprise, design and thoroughness of the German high command.

HORN INTERVIEWED

No detail was overlooked. The war technique of the Germans was staggering.

When we started to investigate the Dean murder [illegible] we [illegible] about the signal lights we were not as surprised as some [illegible] We realized that the signal [illegible] in that critical period of the war dovetailed with other activities.

We happened to be in Houlton, Me. [illegible] the murder of a deputy sheriff in a nearby town when Werner Horn [illegible] proved to be one of the first acts of war on [illegible] American soil. We received a tip by telephone from a friend in Bangor that something [illegible] toward happening [illegible] in Vanceboro. We drove in a blinding snow storm to a town where a freight, the only train bound for Vanceboro was scheduled to pass through that night. We rode in the caboose and happened to be the first newspaper man to interview Horn.

We realized when we talked with him in the immigration [illegible] that he was a German soldier. He was a big courageous chap, whose [illegible] was frost-bitten and his hands frozen, while fastening a leather satchel filled with high explosives to the trestle of the bridge on the Canadian side.

It was 28 below zero. The terrible cold was what interfered with the effectiveness of his work, because when the bomb exploded it merely wrecked a solid cross strut and did not weaken the bridge. Horn, half frozen and trying to escape, [illegible] captured.

Friends told us they thought Horn [illegible] when we returned to Boston but we knew different and eventually he stood up in a Canadian court, admitted his guilt and said he had been assigned to destroy the bridge on [illegible] as an act of war.

With that picture in mind it was not so difficult to interpret the signal lights which formed a background in the Dean murder mystery. Nor were we surprised to learn that many New England farms close to the Canadian border had been leased by wealthy Germans from Philadelphia, Milwaukee and other points and that these city folks found it necessary to live in isolated sections all through the winter.

There were reasons for this.

(Tomorrow's instalment will furnish more evidence of the signal lights that startled Dr. Dean and his neighbors.)

FRANCO-ITALIAN NAVAL PACT BLOCKED

Paris, April 3 (AP)—There was a distinct impression in Paris today that the difficulties of the French and Italians in completing the naval accord drawn up in the tentative form March 1 were more serious than was officially admitted.

"It seems that a profound misunderstanding separates France and Italy," one expert said.

The question of replacement of warships which reach the age limit before 1936 is receiving the attention of the superior council for national defense since the experts fear that the March 1 accord won't leave France too [illegible] in [illegible].

It was [illegible] two [illegible] 1936 and Germany [illegible] naval Scheme [illegible] new 23,000-ton ships for France.

Another problem hovering about the naval negotiations will be [illegible] future size of battleships [illegible] Britain has been arguing should be reduced from 35,000 tons. It is believed France favors such a scaling down.

COOK-COOS

By TED COOK

Copyright, 1931, King Features Syndicate Inc.

According to Radio Commissioner LaFount, only one-tenth of radio broadcasting is devoted to educational features.

The other 90 per cent, however, gives you a swell chance to learn from experience.

* * *

"Trouble with doing housework," says Genevieve, the kitchen cynic, "is that they'll try to treat you like one of the family if you stand for it."

* * *

EFFECT OF THE CITY ON KNOXVILLE HICKS

(Knoxville Tenn., Journal.

"Mad me Sonia Ruthene Novak writer of short stories and poems known in Knoxville as Miss Ruth Hicks, the daughter of Mr. and Mrs. Charles McClure Hicks. Miss Hicks made Knoxville her home for a while before going to New York to enter on her literary career. Madame Novak has just completed her first novel.

* * *

Insult moderne—

"It must be wonderful to find so much happiness in just the simple things. How do you do it?"

* * *

Grandma wore five petticoats
And you would, too, old thing,
If chairs today were covered with
Rough-cloth upholstering.

Aunt Bella.

* * *

According to sports authorities, wrestling is steadily gaining in popularity and threatens to eclipse boxing.

The fans probably developed a taste for it while watching prize fights.

* * *

Q. AND A. DEPARTMENT

All Questions of a Private Nature Handled Through the American Railway Express

Dear Sympathetic Aunt Bella

What controls the number of breaths per minute?

ANXIOUS

Ans.—Aunt Bella is not at liberty to publish any names right at present. Besides, dearie, you may be a minor, for all I know, and Aunt Bella don't want to get into no jams. However, it's a very highly organized industry with branches in the most surprising places. Shop around, duckie, and if you run into anything good let me know.

—Aunt ("About-Town") Bella.

* * *

BULL-ETIN

(Interview)

"Poverty is a great lark."

—Eugene V. Brewster.

* * *

And what this country seems to need is a reform movement nobody can make a living out of.

Q. and A. Department

"Why are we, the lords of creation, still muddling along, while the birds and the animals live serenely, blithely, completely?" Archibald Rutledge.

Why, why indeed's the human beast,
Among all others, quite the least
Efficient in his chosen line?
Such questions all are asinine
And weighty, in the bargain. We
Are masters of anxiety
As well as of the sea and air
And this and that and here and there.
For all the anguish in our voice
We've but to thank the power of choice
Which sets us off from creatures dumb
Equipped with equilibrium.
None of our feathered or our furry
Pals feel that they should stop and worry
'Bout why they fail to get along
As neatly as the human throng.
A situation that is due
To circumstances hardly new—
Poor beasties, none of them can write
Sage articles upon their plight.

—Pooh Pa Doop.

* * *

FAMOUS LAST WORDS

All you gotta do to beat the stock market is buy at the bottom and sell at the peak.

BOMBS CHURCH TO MAKE TEST

Detroit, April 3 (AP)—A 16-year-old student at Cass Technical high school was held by juvenile authorities today after a report by detectives that he had admitted bombing a Serbian Catholic church as a means of testing explosives of his own concoction.

The church was bombed three times. None of the bombings did serious damage but on one occasion a panic was created among worshippers.

The police said the youth told them he took the chemicals for the bombs from a school laboratory. Police withheld the boy's name.

Cambridge Man Is Held in Liquor Case

Walter Kelley of Atherton ter., North Cambridge, was operating a car in that section in which was a secret hiding place containing 85 bottles of liquor, it was testified by dry agents in federal court today. Kelly, charged with violating the national prohibition act, pleaded not guilty and was held in $250 by Commissioner Edwin C. Jenney for the action of the grand jury.

Household Furniture
STORAGE
Packing and Shipment Arranged
Boston Storage Warehouse Co
PHONE COM. 1330 or KEN. 9038
EDWARD L. WINGATE
General Manager

Don't say, "It can't be done," until you've tried a Want Ad

WE BUY AND SELL FOR CASH ONLY
THAT'S WHY WE CAN AND DO SELL FOR LESS
READY SATURDAY
Steven's OPENING SPECIAL!
610 WASHINGTON ST. Next to Keiths'-Boston Theatre
AT BOSTON'S NEWEST STORE
"SHUR-ON NON-SLIP PUMPS"

HIGH ARCH LAST
FORM FITTING
Regular $4 Value
Steven's Price Only
$2
Spanish—French or Baby Louis Heels
IN BLONDE—BEIGE—GOLDEN BROWN SATINS
BLUE—GREEN—BLACK LEATHER PATENTS
ALSO "SHUR-ON" OXFORDS—TIES AND STRAP STYLES
STEVEN'S, 610 WASHINGTON ST.

ON CREDIT
Glasses Made Here for the Whole Family
Special Sale
$5.00 Cash or Credit
With Examination
Formerly Sold for $10.00
First quality white gold filled frame with 10K SOLID GOLD nose pad guards. Spherical meniscus lenses for near or distant sight. Our registered optometrists are very capable and if you don't need glasses they will tell you so frankly.
LENOX JEWELRY CO.
Bulova Watch Distributors
381 Washington St., Boston
617 Mass. Ave., Cambridge

PURITAN MALT
Hop Flavored
WHAT DID I FORGET? OH! YES

IT'S ALL QUALITY because IT'S ALL BARLEY
Springtime is PURITAN MALT time!
WHENEVER the world gets back to springtime, it always gets back to Puritan Malt time, and the joy of living once again. For Puritan Malt is always the richest, always the strongest, always the best.
PURITAN MALT
RICHEST · STRONGEST · BEST

HAVE YOU TRIED CHIPSO lately?
Wonderful new process has added 1/3 more suds to every box of Flakes or Granules

Chipso granules
Chipso flakes

1000 NEW DRESSES
On Sale SATURDAY, Apr. 4
10 A. M. to 10 P. M.
$1.00 and up to $4.95
Every Dress Made to Sell at a Higher Price
Newest fashions for Spring and Summer . . . complete selection of new fabrics and colors . . . all misses' and women's sizes
Only Lowell Street Shop Selling Dresses Exclusively
STYLE GARMENT SHOP INC.
26—LOWELL STREET—26
One Minute From North Station
[illegible]

MYSTERIOUS WAYE

By Percival Christopher Wren Author of BEAU GESTE BEAU IDEAL

SYNOPSIS: The respectability assumed by "Half-hung" Simon, now Dr. Charters, Gunman Gryde, now Mr. James, and Manoel Machado, now Dr. MacAdoo, is menaced by John Waye, patient at Charters' nursing home. Waye has gained admittance there and an alibi for the murder of "Spider" Schlitz, threatening exposure as the alternative. When MacAdoo demands of Charters half of the sum Waye says is to be paid in the Lauderdell case, the doctors quarrel. Meanwhile pretty Marjorie Lauderdell continues strangely ill. As the doctors, James and their other evil assistants, debate whether Waye signed the name of a real person to the confession found beside Schlitz, Waye confronts them and admits that he had, but declares he will let the man hang rather than surrender. After accusing them boldly of their past crimes, he coolly suggests that they turn him over to the police.

CHAPTER 16

Cocksure John Waye

"YOU MUSTN'T be a party to such wickedness," continued Waye, looking at each in turn. "You must be guided by your higher selves. You, Simon; you, Gryde; you, Manoel; you, Fanny; you, Louie; you must each follow the counsel of your heart. Give me up to the police, and each of you be white enough to say, 'The game's up, and this is where I get off' . . . eh?

"Not that you would get off, Simon, when I'd said my little say about one or two dozen small matters in both England and America, Simon. You'd swing, Dr. Theodore Charters—and you know what that feels like, Simon.

Self-Defense

"And what about you, Mr. James?" he continued.

"Me? Self-defense! . . ."

"Ah! Self-defense . . . Giuseppe Fratelli, for example?"

"He got another gun to his hand, under the counter," cried Mr. James.

"He turned from the counter to get what you ordered, and you bravely shot him in the back."

"The man . . ." blustered Mr. James.

"Yes. And the woman who ran screaming from the inner room? You faced her like a man, or rather a gunman, and shot her in the chest and face. The child that came after her? You shot that child of seven—in self-defense, too? . . . Children are rather a specialty of yours, aren't they, Gryde?"

John Waye's eyes blazed as he added softly:

"No, you won't get off, Gunman Gryde. . . .

"And you, Manoel. Accessories —before and after—fare badly in this country. That insurance racket was a nasty business at Santos. All obviously poisoned—and with the same unknown drug, eh? And some bad sideslips in Bahia, not to mention Chicago. I think you'll get 'life,' Manoel, if you don't get death.

"What would they give our Matron when they knew she was Mother Superior of "The Convent' of unsavory memory? . . . When they found out that our Matron was Frisco Fanny herself, and heard some tales I could prove."

Mask of Evil

The Matron's pleasant face turned to a mask of evil and ferocity.

"D'ye think ye'll live to get safe on to that scaffold?" she asked.

"And Nurse Jones? Why, there'll be a positive scramble for her, when they know 'she's Louie the Lady who worked on the outside, in her quaint nurse's uniform, and brought more nuns to Fanny's 'convent' than any ten of the men put together."

"Say, Boss," interrupted Nurse Jones. "This gink's certainly got to fall sick."

Then suddenly springing to her feet, she darted a hand towards John Waye's face.

"Shoot him right now, Jimmy," she cried.

"Silly, impulsive girl!" chided Waye.

"No, your one hope is to take the greatest care of me, and keep me in a good humor."

"And the innocent man?" again queried the Doctor in a curiously quiet voice.

"He'll swing."

"Ring the bell, Gryde," said John Waye.

"What for?"

"Because I tell you to."

Studley Called

Mr. James did so.

"When the maid, or whoever it is, comes, tell her you want Dr. Studley," he continued, turning to Charters.

"I don't want him," was the reply.

"No, but I do."

"Look here, is this house yours or mine?" blustered the Doctor.

"Mine, practically," was the reply.

The door opened, and the Doctor's secretary entered.

"Did you ring for me, Sir?" asked the girl.

"Kindly ask Dr. Studley if he'd be good enough to step this way, if he has a minute to spare," said Dr. Charters quietly.

The pale girl retired. John Waye broke the tense silence.

"So, on the whole, Doctor, perhaps you'll all decide to be deaf to conscience," he observed in a conversational, bantering tone. "For you are a lying dog, Doctor," continued Mr. Waye pleasantly. "And you, Manoel, are a smaller, meaner, more cowardly hound. And as for Mr. James, I think we'll call him a foul, obscene and cowardly hyena, and . . ."

Nurse Jones sprang to her feet.

"Say, do you three call yourselves men—to sit there and let that hijacker. . . .?"

There was a knock at the inner door, an instant silence fell as it opened and Dr. Studley entered.

"You sent for me, Chief?" he said, glancing round.

"Yes, Studley. Our wayward humorist, here, won't be happy until you have joined the circle upon which he has intruded. Now, Mr. Waye, we are busy people."

Not Insane

"Good morning, Dr. Studley," said John Waye. "What I wanted to ask you, is whether you consider me to be insane in the ordinary lay sense of the word?"

Dr. Studley glanced at the expressionless face of Dr Charters. Since the Chief had sent for him, without other message, presumably it was his intention that this queer chap should be given a straightforward answer.

"Most certainly not," he replied.

"Would you say I was insane in the technical sense of being of abnormal and unhealthy mind?"

"I would not," was the immediate reply. "Quite the contrary."

"Thank you, Doctor. Do you regard me as a perfectly healthy man, physically speaking—one whom you'd recommend as a first-class 'life' to any Insurance Company?"

"Undoubtedly," replied Dr. Studley.

"And last but not least, Doctor, would it surprise you if I died suddenly . . . were found dead in my bed here, one morning?"

Copyright, 1931, Frederick A. Stokes Co.

Studley's answer proves Waye's cleverness. Perhaps the turn in Marjorie's illness, disclosed Monday, also has a bearing on it.

McIsaac Funeral to Be Held Tomorrow

Funeral services for Daniel V. McIsaac, prominent Boston lawyer and one time city corporation counsel, who died yesterday following a brief illness, will be held from his home, 468 Audubon rd., Back Bay, at 2 o'clock tomorrow afternoon.

City officials and business associates will attend the services. The pallbearers are William J. McCarty, A. C. Webber, Herbert J. McLaughlin, Thomas P. O'Connor, Charles Gaston Smith, Joseph A. Donovan, John W. McAnarney and Dr. Robert N. Daley. Rev. J. J. Fletcher, of St. Cecilia's church in Roxbury, will officiate. Burial will be in St. Joseph's Cemetery in West Roxbury.

Sunday morning at 9 o'clock solemn high mass will be said for him in St. Cecilia's church.

MORE AT WORK, SAYS GREEN

Washington, April 3 (INS)—March employment figures reported to the American Federation of Labor offer encouragement by showing a normal seasonal gain, but no industry as yet shows a definite upward tendency in employment of more than seasonal proportions, President William Green said today.

He said his reports showed unemployment was still at a very high level with no prospect for more than gradual improvement in the near future.

In the clothing and textile industries, he said, employment gains were substantial, but 25 per cent. were still out of work and 40 per cent were on part time

B·U·L·O·V·A

means the correct time

Visit our Store and see our complete presentation of Bulova watches and electric clocks. Here you buy them at the nationally advertised cash price, on our Convenient Payment Plan.

$37.50

$1 Down—$1 a [illegible]
The nationally advertised "Miss America."

LENOX
JEWELRY CO.
Bulova Watch Distributors
381 WASHINGTON STREET
Brockton BOSTON Quincy
Cambridge Lynn Malden

That famous Old-time flavor

In these Boston Style Beans baked by Heinz

What a lot of work Heinz saves you! Why, you just wouldn't want to go to all the trouble of home-made beans after tasting those baked by Heinz. Selected little pea beans . . . choice tender pork . . . plenty of molasses . . . and thoroughly baked to a tender, brown, mealy goodness. Real New England flavor, through and through!

Order from your grocer . . . just heat and serve. That's all.

ONE OF THE 57

HEINZ
OVEN-BAKED
BEANS
BOSTON STYLE

here's to

the great American grain in its most delicious form! Made into Kellogg's Corn Flakes and enjoyed by more than 12,000,000 people every day. Here's to wholesome

corn

Kellogg's
CORN FLAKES
WAXTITE

Kellogg's
CORN
FLAKES

* Always oven-fresh in the patented inner-seal waxtite wrapper

NEW
REGULAR
PRICE

Slo-baked
WONDER
BREAD

Sliced or Unsliced

large 20oz. loaf
9¢

One pound loaf
7¢

Graham
Whole Wheat
Swedish Rye
large loaf
10¢

ECONOMY
Grocery
STORES

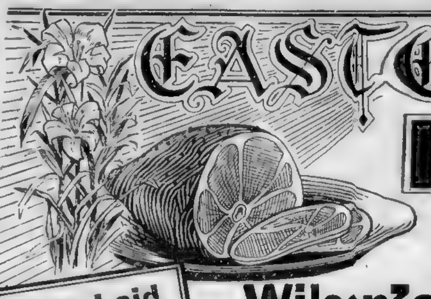

EASTER HAMS

SWIFT'S PREMIUM	lb.	23c
PERFECTION Our best quality	lb.	25c

New Laid EGGS 3 Dozen 65c

Wilson's Certified All Sizes LB. 22c

BACON Sliced Rindless 2 lbs. 49c

AT 91 ECCO MEAT MARKETS

FOR ROASTING FRESH PORK	LB	19c
MASSACHUSETTS NATIVE DUCKLINGS	LB	25c
EASTERN CUT FRESH HAMS	LB	22c
FANCY FRESH KILLED FOWL 6-7 lb. average	LB	29c
CHAMBERLAIN'S LEADERSHIP SHOULDERS	LB	23c
FACE CUT RUMP ROAST	LB	32c
FRESH CAUGHT HADDOCK	LB	6c

HALIBUT	lb 25c	OYSTERS Fresh Opened	pt 33c
STEAK COD	lb 15c	SWORDFISH	lb 29c

Fancy Chatha Brand Crabmeat	No. ½ can	23c
Fancy Wet Pack Shrimp	2 cans	29c
Shaker Salt	3 pkgs.	23c
Ecco Brand—lb. tin 27c Coffee Green Line	lb.	17c
Haddock Variety Fillets	lb.	19c
HAFFENREFFER'S BREW	5 bottles	25c
NORWEGIAN SARDINES	3 cans	25c
WONDER HOT CROSS BUNS	15 for	20c
SWEET MIXED PICKLES	quart bottle	35c

Ginger Ale

Canada Dry	bottle	14c
Pale Dry American Dry	12 bottles (contents)	89c
Golden American Dry Contents	3 28 oz. bottles	29c
Clicquot Pale or Golden	bottle	15c

ASPARAGUS
FANCY CALIFORNIA LARGE BUNCH 35c

Oranges Florida or Sunkist Large 176 size	doz.	33c
Lettuce Iceberg	2 heads	13c
Carrots or BEETS	2 bunches	13c

LA CHOY CHINESE PRODUCTS

You can now enjoy appetite-teasing Chinese Dishes at home! Your guests or family will be delighted when you serve tasty, colorful La Choy Chop Suey or Chow Mein. Serve it tonight!

Sprouts	can	19c
Noodles For Chow Mein	can	23c
Soy Sauce	bottle	23c

CHESTERFIELDS
2 pkgs. 25c

Rocko Cocoa	2 lb. can 21c
Goodman's Macaroni	3 pkgs. 29c
Weston's Biscuits	pkg. 31c
40/50 Prunes	3 lbs. 25c
Buffet Fruits	3 cans 25c

If your tea taste is tired

TETLEY
ORANGE PEKOE
& PEKOE
TEA

. . . try TETLEY TEA. . .

The fresh flavor of Tetley Tea will provide an enjoyable change. There is a charm and delicacy about Tetley that makes it a favorite with clever hostesses. They know how generally it is liked. Try Tetley for refreshing variety. Find the new thrill of finer tea-flavor.

Follow the receipe, printed on the package. It's an old English way of getting the most out of good tea.

¼-lb. 24c ½-lb. 46c

THE SEAL OF ECCO ECONOMY & EXCELLENCE
ECONOMY GROCERY STORES
PHONE YOUR ORDERS ECCO DELIVERS FREE

Insurance News-Comment

By Samuel Lewis

Brevity and lucidity so often lacking in life insurance literature was refreshingly forthcoming in a statement made to the writer by Harold F. Cooley, agency supervisor of Moore & Summers, Boston general agents for the N. E. Mutual. Cooley was asked for his interpretation of business insurance. He replied as follows:

Samuel Lewis

Business insurance is meant to dispose of your business interest for cash when you are through with it.

2—To place cash instead of stock in the hands of your dependents.

3—To acquire your partner's share of the busines when he is through with it.

Although some people call this business insurance, he added, our clients perfer to call it "Common Sense."

Further coment to the above explanation is hardly necessary for the laymen to appreciate the modern value of business insurance.

* * *

Important strides have recently been made in the direction of further educating life insurance salesmen, and the increasing tendency on their part of utilising or recommending to their clients the various functions of the life insurance trusts.

The intelligent disposition of policy proceeds left with beneficiaries apparently is now insured through the medium of the life insurance trust which is administered by National Bank and Trust Companies. It is not surprising then to learn that over 100 Boston Life Underwriters are affiliated with the Boston Life Insurance Trust Council. The membership of this council consists of, besides the Life Underwriters, officials of trust companies and national banks who maintain trust departments.

The next gathering of this body will be on April 21 at the Boston Chamber of Commerce, when Mr. Anthony H. Rutgers, an official of the Chatham-Phoenix Bank of New York, will be the principal speaker. The nature of the talk will describe the value of standardized presentation of the life insurance trust.

* * *

The next monthly meeting of the Boston Life Underwriters Association will take place on Friday, April 17, at Ford Hall. The guest speaker will be Abner Thorp, Jr., the editor of the Diamond Life Bulletins, who is also recognized as a national authority on life insurance. Local life insurance men who will speak at this monthly gathering include Vallient Webster Kenny, general agent for the Commonwealth Mutual, and Robert W. Moore, Jr., prominent local general agent for the N. E. Mutual. The meeting will start at 3:45 p. m. and will be open to all life underwriters, although a charge will be made to non-members of the association. The Boston Life Underwriters Association is rapidly increasing its membership, which now numbers over 800 life underwriters doing business in Boston.

* * *

The Insurance Brokers Association of Massachusetts, the only organization composed entirely of insurance brokers holding licenses issued by the Insurance Commissioner of Massachusetts, have undertaken an intensive drive to increase their membership and to extend its influence in behalf of the thousands of insurance brokers in the state, and particularly in Boston. The aims and objects of this association were described by John F. Masters, its president. He hoped to maintain among insurance brokers a spirit of emulation and co-operation, and to stimulate the maintainance of high ideals in the insurance brokerage profession.

Also he explained, he hoped to create and maintain in Boston and in the state an association of insurance brokers with invested capital sufficient to command respect and attention on the part of the insurance company's general agents and the Commonwealth insurance authorities.

* * *

The president of the Association further expressed the hope to create in the minds of the public a recognition of the merits of his association and its members and made evident by a special symbol or seal representing the highest type of service and code of ethics to prevail in the general insurance business.

* * *

"Would you pay 2 per cent interest for an estate if you never had to pay the principal?"

This question was put to the writer by no less an authority on Life Insurance than Mr. Willis Hatfield Hazard, Ph.D. of Boston. He quickly added he had no desire to sell me any life insurance, but, he said, if every man would ponder over this question just one minute, then life insurance sales would triple over night.

It took me just ten seconds to agree with him and frankly felt relieved that he did not sell life insurance.

District Attorneys Meet Tomorrow

The eight district attorneys of Massachusetts will confer with Atty.-Gen. Joseph E. Warner tomorrow at 10:30 at the State House for a general discussion of matters connected with their duties. These conferences take place four times a year.

Drive on Racketeers

New York, April 3—The federal government, operating under the income tax law, today started a drive against racketeers in New York.

Ailing Men and Women Enjoy Better Health
Fluoroscopic X-RAY
And All Laboratory Tests Only
$3.00
EXPERIENCED AND RELIABLE MODERN METHODS
FOR BLOOD, SKIN, STOMACH, ASTHMA, BRONCHITIS AND NERVOUS DISEASES.
TONSILS AND HEMORRHOIDS REMOVED BY ELECTRICITY LATEST SCIENTIFIC METHOD; NO KNIFE, NO BLOOD; NO PAIN COST IS MODERATE.
VARICOSE VEINS PERMANENTLY OBLITERATED BY INJECTIONS.
Free Consultation
HEALTH CLINIC
VINCENT BUTTS, M. D. Director
Suite 805, Grant Bldg
403 Washington St. Tel. Lib. 7723
Office Hours: 10 A. M. to 7 P. M.

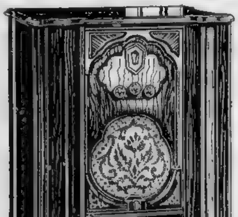

all STANDARD STORES
1931 Model
TRIPLE SCREEN GRID
Exquisite Walnut Console Cabinet
R. C. A. Licensed
$54.50 Complete with Tubes
Nothing More To Buy
Choice of Perryman, CeCo, or Cunningham Tubes
$4.50 down delivers it!
STANDARD STORES
371 Washington St., Boston at Corner Bromfield St.
Boston: 105 Portland St.
Brockton: 13 Main St.
Dorchester: 549 Columbia Rd.
Fall River: 224 So. Main St.
Framingham: 26 Concord St.
Hyde Park: 1255 River St.
Lawrence: 217-219 Essex St.
Lowell: 73 Central St.
Malden: 220 Pleasant St.
Providence: 94 Washington St.
Quincy: 33 Washington St.
Worcester: 670 Main St.
NEW BEDFORD: 898 Purchase St.
ALL STORES OPEN EVERY EVENING — Mail Orders Filled

Man About Town -:- By Al Duffy

High Spots in a Low Life

The city room of the Hartford Courant the night of the Harding landslide . . . Sitting in a soft drink emporium, consuming endless chocolate ice cream sodas with Earl Carroll while he told me his experiences in Atlanta . . . My first 15 minutes in front of a microphone . . . That Saturday night after the 1929 Yale-Harvard game when both teams and their cohorts (male and female) crowded the Shubert Theater to make merry with Jack Donahue at the final Boston performance of his play, "Sons O' Guns" . . . Hocking my watch for $10 to take The Nicest Girl I Ever Knew to see Al Jolson in "Sinbad" . . . A two-hour talk with the beloved Eddie Foy in his dressing room about a week before he died.

* * *

Joe (Charlestown) Donahue reports that things are so tough in New York that Al Jolson is using both knees.

* * *

Harry Rice, manager of the Keith-Boston for the past year, and RKO have called it a day. Harry finished up his work at the theater Tuesday. He plans to stay around Boston for a short time. Temporarily both the Keith-Boston and the Keith Memorial Theaters will be under the management of Ray Connors.

* * *

Ed (Bostonherald) Earle flips right back at me that he still WOULD be a hoofer if his accompanist had stayed sober.

* * *

Puh-leeze, Mr. Benchley!

In the movie version of "The Front Page," Bartlett Cormack, the adaptor, undertakes to kid Robert Benchley, the humorist. There is a scene showing one of the characters trying to get into a speakeasy. The doorman is hesitant about admitting him. He doesn't remember him, etc. The guy eagerly reminds him that he was there the night before with Mr. Benchley.

"Oh! Mr. Benchley," the sentinel recalls, opening wide the portal. "Come right in—Mr. Benchley is still here."

* * *

Eleanor (freelance) Early knows a young actress who was being pestered by a Harvardite who fancied himself a cross between Casanova and Rudy Vallee. She couldn't get rid of him and her frayed nerves finally cracked. So she sent him a shirt. He called her up, all overjoyed, to thank her for the lovely gift. He pronounced it quite the finest shirt he had ever seen.

"Yes," she retorted, witheringly, "I admired that shirt tremendously from the first moment I saw it. So I decided to have it stuffed."

* * *

If you listen to the gossips you'll hear that Maj. Paul Hines is slated to be registrar of motor vehicles.

* * *

Sights and Sounds.

What the folks in snow biz can't figure out is why does Chas. Collins rate equal billing with Dorothy Stone in their vaudeville act which is now touring for RKO? . . . Anna May Wong, who comes to Boston this week in "On The Spot," has just been signed by Paramount for the talkies. She reports for work June 1 and her first assignment will be one of the Sax Rohmer "Fu Manchu" stories. Incidentally, when Miss Wong arrives here tomorrow, she will be met by a delegation of Boston's Chinese Smart Set and they've made elaborate plans to entertain her over the week-end . . . Ruth Etting, who has had to scrimp along on $3000 a week for so long, is breathing easier now. She's just been signed to tour the Fox houses at $3500 per . . . Jim (Grapple and Grunt) Londos is toying with offers for a vaudeville tour

U. S. EAGLE FOR FALCON ROLE

New York, April 3 (AP)—Capt. W. R. Knight, lecturer and naturalist, is sailing home to England tomorrow with an American Eagle to which he will attempt to teach the ancient and royal sport of falconry.

Never before, so far as Knight knows, has an American Eagle been carried into the hunt on the forearm of a man.

The Eagle, christened Miss America, was presented to Knight by the Washington Zoo. She is awaiting sailing time in a room in a midtown hotel. It's the captain's idea of nothing out of the ordinary to sit in this room and talk with callers, while the Eagle amuses herself without supervision.

Although he has had the bird only a day, and she never before was handled by humans, she's already becoming tame.

She sits quietly on his wrist, staring with baleful eyes at the other occupants of the room. Now and again she spreads her wings and emits a bit of blood-curdling racket

Barbara Stone
497 WASHINGTON STREET
CHILDREN'S SILVERTONE BERETS
Introducing Our Newest Creation
A classy sports model for the modern miss
Made of finely knit yarns
$1
COLORS White, [illegible], Star Gold, Amulet, Blue Dawn, Eggshell, Orange, Red, Rose Blonde, Pistachio, Chukker, Brown, Guardsman Black.
MAIL ORDERS 10c EXTRA NO C. O. D.'S

. . . For a Smarter Easter
Wear HOWARD CLOTHES
We Can Fit You
Don't let your size or age, keep you from coming to Howard, we can fit men of every proportion up to 52 stout.
An unusual style smartness has been tailored into Howard Clothes . . emphasizing the great accomplishment of the Howard Organization . . . With its giant factory . . its many stores and more than half a million satisfied customers, Howard presents for your selection, what you'll agree to be, The Most outstanding Clothes value in America today! A single visit to a Howard store will tell you more than a thousand words . . and the Easter season is certainly a good time to get acquainted with Howard Clothes, Howard Service and Howard values.
Every Style . . Every Color Every Size is Here . .
Howard Suits Topcoats 4-Piece Golf Suits and Tuxedos (With Dress Vest)
All One Price
$22.50
See the Conservative Models for Business and Professional Men.
No Charge for Alterations
Extra preparations enable us to make all necessary alterations so that you will have a perfect fitting garment for Easter wear.
HOWARD CLOTHES
605 Washington St. Between Avery & Boylston Sts.
43 Tremont St. near Scollay Square
Both Stores Open Saturday Night Till 10 O'clock
Tune in HOWARD DANDIES 6:30 Sunday Evening Station WNAC
New York Brooklyn Newark Jamaica, L. I. Philadelphia Boston Providence Pittsburgh Syracuse

MAKE-BELIEVE -:- -:- By FAITH BALDWIN

GREATER BOSTON NEWS
BOSTON EVENING AMERICAN
A HOME PAPER FOR PEOPLE WHO THINK
BOSTON, FRIDAY, APRIL 3, 1931
2D SECTION

WAR VETERAN FOUND GUILTY OF CITY RELIEF FRAUD

☆ ☆ ☆ ☆ ☆ ☆ ☆ ☆ ☆ ☆ ☆

Impressive Services Mark Good Friday in Many Churches

Mary Lou Adopts the Role of Delight

WHAT HAS HAPPENED SO FAR

Mary Lou Thurston, a beautiful and vivacious girl of the "home" tpye, orphaned by the death of her parents, lives with her aunt and uncle, Clara and Howard Sanderson. The former is private secretary to a publisher, and the latter an engineer. Larry Mitchell, energetic young newspaper reporter, is Mary Lou's pal. Sanderson gets a wonderful business chance to go to the Orient and take his wife as secretary. Mary Lou is to stay temporarily with Grandma Jennings, Clara's mother. Larry is eager to marry Mary Lou and take care of her, but Mary Lou convinces him they are merely good pals and asks him to help her get a job. She applies at the Lorrimer's and is claimed by the son of the house as his war bride, named "Delight." Mary Lou qualifies as companion for Travers starts the task of bringing him out of shell-shock.

NOW GO ON WITH THE STORY

By FAITH BALDWIN

Author of "The Office Wife," "Alimony" and Other Famous Serials.

"WHAT MORE natural than for her to think that you were dead?" Dr. Matthews continued to Travers.

"Then, when the war was over, you were sent straight home, still an invalid from your crash, without an opportunity to go to London and find her.

"You wrote to the old address after your return. She had moved away. Convinced of your death, she did not try to trace you further.

"Try to think of her instead of yourself. It is impossible for her to begin where you left off. Impossible! But she is here, under our roof. Your mother has accepted her. She has consented to stay. But you must try and make the adjustment easy for her. Begin, as I told you, at the beginning, with friendship. Come to know one another. I know it is a difficult situation, but a lot of it is up to you. I trust you to see it through—clearly. Honorably."

After a moment Travers held out his hand.

Doctor Arose

"All right, Doc," he said.

Mathews rose, and stood looking down at him, relieved and hopeful of the success of his arguments. He had, he knew, Lorrimer's word.

"Do you want to see her now?" he asked gently.

Lorrimer moved his head on the pillow. He was suddenly very nervous; his hands clenched on the bedclothes.

"No. No—tomorrow," he said. "I've got to think this out. I've some adjusting to do, myself." He tried to smile. "Thanks a lot, Doc. Sorry I was such an ass as to keel over. I'm a fine wreck of a man," he went on bitterly, "to dream that any girl, after seeing me . . . !" He broke off. Then he said, very gently, rather pitifully. "Please give her my love."

Views Situation

When Mathews had left him he lay a long time thinking trying to see, as Mathews had asked, the situation clearly. He understood all the implications. But he didn't want to see her tonight, not till he had gotten a grip on himself. It had all been so amazingly sudden. The unexpectedness of it. He'd walked into the room, listless, bored with life, as usual, unhappy and—had seen her. The recognition had been immediate. The deep joy and gratitude, the soaring ecstasy which had overwhelmed him had been almost too much to bear. But she'd a shrunk from him, looked upon him as if he had been a stranger, a madman. She had not spoken to him, had not even called him by name. And the resultant crushing disappointment, the doubt of her loyalty, the conviction that she'd forgotten vows, embraces, promises, the certainty of her revulsion, had completely broken him. Now that he had, through Mathews, a plausible explanation for her incredible attitude, her amazing behavior, he was beginning to see the equal, if different, shock the situation had been to her. And so he must adjust himself. But he couldn't see her tonight. Helpless, wretched, he felt that his world, even his dull lifeless world of the past years, was turned upside down. And

Continued on Page 21, Column 3.

News in Want Ads

—A bundle of men's clothing has been lost by a Roxbury dye firm. A large reward will be paid to the finder.

—Years of added service can be obtained from old mattresses by having them rebuilt. A Dorchester company does the work for $3 and offers one-day service.

—A radio dealer is offering high-priced sets at reduced prices. A screen grid set, valued at $179, is marked at $72.50.

—Guaranteed 15-plate storage batteries may be purchased for $5.35. They can be bought by mail, and will be shipped anywhere fully charged.

TODAY'S WANT ADS

HUNDREDS OF CLERGY HEAR CARDINAL

Cathedrals of Catholics and Protestants Centers of Day's Devotions

Impressive services throughout Greater Boston today marked the observance of Good Friday, memorial of the Crucifixion and climax of the Lenten season.

In the Cathedral of the Holy Cross, Cardinal O'Connell opened the day's penitential devotions with the Mass of the Presanctified, and with hundreds of the clergy of the archdiocese in attendance

Later in the day in the Cathedral, as well as other Catholic churches worshippers flocked to the solemn ritual of the Stations of the Cross and devotions in commemmoration of the Three Hours' agony on Calvary.

EPISCOPAL CHURCHES

Bishop Sherrill of the Episcopal diocese preached at the noonday service in Trinity. In the evening a preparatory Easter communion service was held.

Devotions during the day at the Cathedral of St. Paul were conducted by Dean Washburn and Dean Sturges. Morning prayer and litany, noon to 3 o'clock services and evening prayers were features of the day's observances.

The children's service of the Episcopal diocese was held in the Church of the Advent in Brimmer st. this afternoon. This morning the liturgy of Good Friday was held, and a solemn litany and miserere will conclude the Passion services at 8.

At the Old South Meeting House a group of noted evangelical divines conducted joint services. Among them were the Rev. Nathan Wood, Rev. Seth R. Brooks, Rev. Theodore M. Carlisle and Rev Samuel M. Lindsay.

CHORISTERS TO SING

The choristers of the First Church in Boston, the Winchester Unitarian Church and Simmons College will sing the Passion according to St. Matthew by Bach at the First Church, Berkeley and Marlboro sts.

Seven ministers participated in the afternoon services at the First Presbyterian chuch. Each spoke for five minutes on one of the seven words spoken by Christ from the cross.

This evening at the Old South Church the Rev. Dr. Russell Henry Stafford will deliver a sermon on "The Tragic Disciple."

GIRL SURVIVES 4TH OPERATION

After a fourth operation for lung congestion at Deaconess Hospital last night, Alice Gibby, 16-year-old school girl, of Boston st., Marlboro, was reported as resting fairly comfortably today.

Complications set in after a tooth lodged for 16 weeks in her lung was removed at the Jackson Clinic in Philadelphia last December.

She had been stricken last summer and for many weeks her illness puzzled physicians, who finally discovered the tooth to be the cause.

Following the removal of the tooth she became weak and it was necessary to have a blood transfusion. Prior to the last operation she was a patient in the Deaconess hospital, where two ribs were removed to drain the affected lung.

Commercial School Teachers in Four-Day Convention Here

MISS BEGGAR MISS LANGGUTH

DORCHESTER TAPPERS

Gladys Beggar and Dorothea Langguth, of the Dorchester High School for Girls, who assisted in entertaining persons attending the Eastern Commercial Teachers Association convention, which is in a four-day session at the Hotel Statler. (Staff photo.)

MISS STONE
JOINS UP

Miss Virginia Stone, of the Larson School, New Haven, Ct., filling out a membership blank during recess of the convention yesterday.

PRES. LUMAN VICE-PRES. ZIEGLER

IN CHARGE OF CONVENTION

The leaders. President John A. Luman, of the Eastern Commercial Teachers' Association, is a resident of Philadelphia. He is shown chatting with Miss Sadie L. Ziegler, Trenton, N. J., who is vice-president of the organization. (Staff photo.)

DEVOUT THRONG ROME CHURCHES

By GUGLIELMO EMANUEL,
International News Correspondent.

Rome, April 3—Pilgrims from many lands crowded the 365 churches of Rome today to commemorate the historical anniversary of the death of Christ, annually observed here by the Roman Catholic Church with a series of impressive rites that usher in the dawn of Good Friday and continue until late at night.

Theaters and motion picture houses were closed in deference to Good Friday. The chimes of all religious edifices were stilled, reminding the capital of the seven hills of the significance of the day.

The plaza in front of St. Peter's Cathedral was crowded with visitors. Cardinal Pacelli, Papal secretary of state, officiated at morning and afternoon services.

While the imposing edifices of worldwide fame drew immense throngs of worshippers, hundreds of devout pilgrims well acquainted with the more secluded shrines of Rome offered prayers before altars hundreds of years old. The mecca of these veteran visitors, as in former years, continued to be the modest little building opposite the Basilica of St. John Lateran

Within its unpretentious confines is treasured the "Scala Santa," or holy staircase. It consists of a flight of 28 marble steps taken from the ancient Jerusalem palace of Pontius Pilate

GRIEF FATAL TO BANKER CURTIS

Laurence Curtis, 82, veteran Boston banker, died today at his home at 197 Marlboro st., Back Bay.

Mr. Curtis was a member of the banking and brokerage house of Jackson & Curtis, of which he was one of the founders

His death followed that of his twin brother, Louis, by just three weeks

Relatives laid his death to grief over his brother's passing

$4292 Award to Boy, Hurt by Horse, O.K.

Defendants' exceptions were overruled today by the full bench of the State Supreme Court in a strange accident case. The ruling upholds a jury verdict for $4292.19 Bogumila Rackieuez, 24, against Bogumila Rackeiuez and wife, all of South Hadley Falls

Sept. 9, 1925, Baker, then 18, in his father's cornfield, startled a horse owned by the Rackieuezes The horse, forelegs hobbled, reared and as he came down struck Baker, injuring him. It was contended the horse had no right to be in the Baker field

"Mysterious Waye"
By Percival Christopher Wren
On Page 13 Today

Beauty

Here is a collegiate queen who has brains as well as beauty. She is Miss Evelyn Carter, of Parsons, Kansas selected by the student body of Baker University, Kansas as the most talented, the most popular and the most beautiful girl on the campus. (International Newsreel photo.)

OFFICER UNDER CHARGES QUITS

Facing charges of drunkenness and conduct unbecoming an officer, Patrolman Frank P. Fitzpatrick of Central sq. police station, Cambridge, today resigned from the police force.

His resignation was sent to Chief John J. McBride.

He was dong 270 hours of punishment on similar charges of 10 months ago

The officer last month, attempted to arrest Prof. Charles F Baranson of Harvard on an alleged automobile violation, but was himself locked up by Sergt. William L O'Dell of the Brattle sq. police station

Fitzpatrick in court was found guilty of drunkenness in and the case was placed on file. He was then tried by a police board

Patrolman Is Freed on Assault Charge

Patrolman William E McTighe of the Hanover station today was cleared in Municipal Court of charges of assault against Special Officer Frederick O'Neil of the [illegible] O'Neil [illegible]

STATE TO CURB MOTOR BOATS

A bill calling for State registration of motorboats together with regulations for their operation and equipment was today reported favorably in the House by the committee on public safety.

Motorboats, under the act, would include boats up to 40 feet in length propelled in part by steam, electric or mechanical power, gas, gasoline, oil or naphtha

Tugboats and craft registered under the federal law would be excluded

The administration of the proposed law would be under the State Department of Public Safety. The fee for registration annually or renewal would be $1

A fine of $25 is provided for operating an unregistered boat or for running the craft recklessly.

Man Badly Hurt in Elevator Well Fall

Nathan Cohen, 50, of 61 Wentworth st., Dorchester, fell 30 feet to the basement of 30 Kneeland st and suffered serious injuries today when he stepped into an elevator well. He was taken to Boston City Hospital and placed on the danger list suffering from a fractured [illegible] He had opened the door of the elevator to ride up to his place of business and stepped into the open well.

6 MONTHS' JAIL TERM IMPOSED IS APPEALED

Frank Deacetis Guilty of Larceny of $23; Laborer With $2000 Held

Characterizing fraudulent applications for city relief as "a villainous thing," Judge Michael J. Murray today in municipal court sentenced Frank Deacetis, a war veteran, of Lithgow st., Dorchester, to six months.

Deacetis, found guilty of larceny of $23 from the Public Welfare Department, appealed and was held in $1000.

The case of Peter Iacobacci, of 78 North Margin st., North End, charged with receiving $203.26 from the city while concealing $2000.58 in a savings bank, was continued to April 13 for hearing. These were the first cases in a drive against jobless relief frauds.

SAVINGS TRUSTEED

An account of $2000.58 in the Suffolk Savings Bank was trusteed by the city at the request of the overseers of public welfare, who investigated the case.

According to the welfare records, Iacobacci filed application for relief with the Chardon st. charity headquarters, December 20, claiming he was unemployed and without means of support for himself and his four children, ranging from one to six years old. He stated that he was a laborer and 36 years old, but could not obtain work

GIVEN $15 WEEKLY

The overseers voted to allow Iacobacci $15 each week until he could obtain employment. Later investigation by the welfare officials discovered the bank account.

In announcing the proposed prosecution, Corporation Counsel Silverman stated that the "action of the overseers and the law department in this case, at the direction of the mayor, is a warning to all persons that the city will prosecute all cases in which fraud is discovered."

Charlestown Man Held in Bank Theft

John J. Porter, 26, of Lexington st., Charlestown, was held in $25,500 bonds for the grand jury on a charge of participation in the Milton bank robbery, March 21, by Judge Albert L. Avery in Quincy district court today.

James H. Brennan, Porter's attorney, charged that he was being "framed" by the Milton police. Eight witnesses testified Porter was at home at the time of the robbery. Porter was identified as one of the two men who made away with $126 by Charles Maskel and Mrs. Alice M. Moulton, bank employes. Maskel admitted his eyesight was poor and he had to wear glasses. Porter is held together with Fred F. McDonald of Medford.

$800 Violin Stolen

An ancient violin, bearing the mark "Jacobus Stainer" and valued at $800, was stolen from the home of Nellie Reddick at 42 Northfield st., Roxbury, she reported to police today.

Lenten Prayer
The Intercessor

(Read Luke 23:27-28, Text, Luke 23:34.) *Then said Jesus, Father, forgive them; for they know not what they do.*

At first sight this might seem to apply only to the rough Roman soldiers, who were, of course, ignorant of the character of their victim. But on closer study it is evident that the prayer applies to all who were responsible for the execution of Jesus. It goes to the heart of the scene and is most revealing of its meaning. The innocent is suffering for the guilty, even for those who are causing his anguish. In despite of all, he loves them still and prays for them. No resentment stains the splendor of the cross. Love triumphs over pain and over savage injustice. "He made intercession for the transgressors."

PRAYER: O, merciful Father, on this day when we commemorate the sufferings of our Lord, we pray that thou wilt subdue all anger and hatred in our hearts that the love of Christ may find room. In his name. Amen.

SKIPPY

In Training

By Percy Crosby

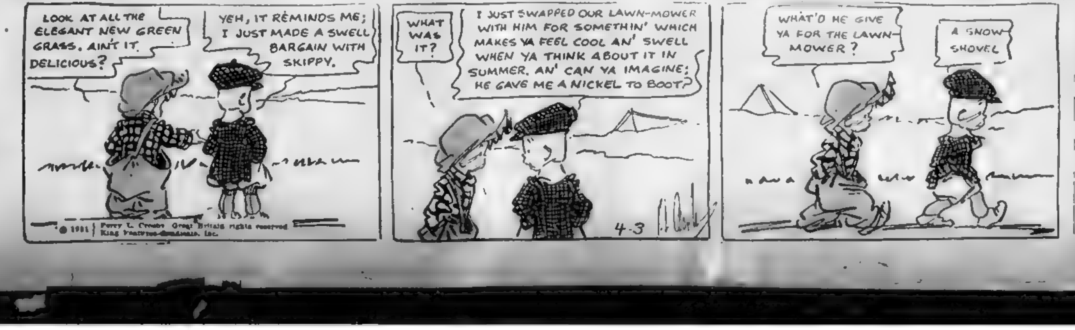
LOOK AT ALL THE ELEGANT NEW GREEN GRASS. AIN'T IT DELICIOUS?
YEH, IT REMINDS ME; I JUST MADE A SWELL BARGAIN WITH SKIPPY.
WHAT WAS IT?
I JUST SWAPPED OUR LAWN-MOWER WITH HIM FOR SOMETHIN' WHICH MAKES YA FEEL COOL AN' SWELL WHEN YA THINK ABOUT IT IN SUMMER. AN' CAN YA IMAGINE; HE GAVE ME A NICKEL TO BOOT?
WHAT'D HE GIVE YA FOR THE LAWN-MOWER?
A SNOW SHOVEL
4-3
© 1931 Percy L. Crosby Great Britain rights reserved King Features Syndicate, Inc.

FIRST PICTURES SHOW MANAGUA CITY OF SHAMBLES AFTER QUAKE DISASTER

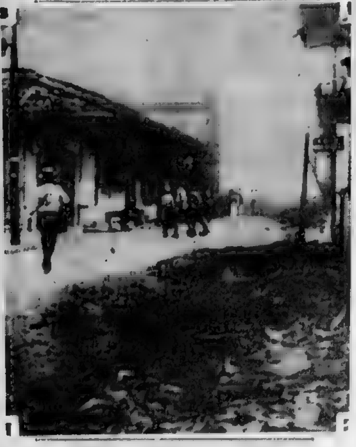

STREETS LITTERED WITH DEBRIS.

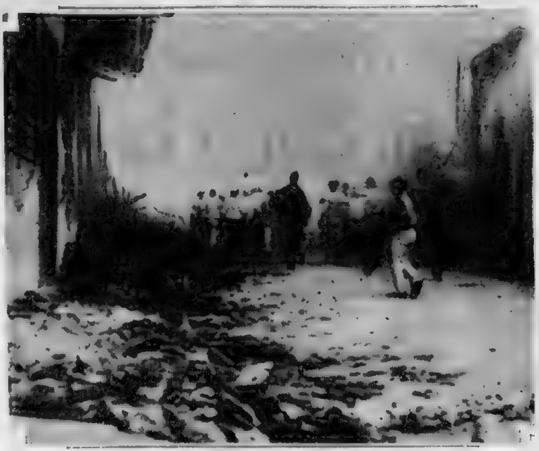

BUSINESS DISTRICT MASS OF SMOULDERING RUINS.

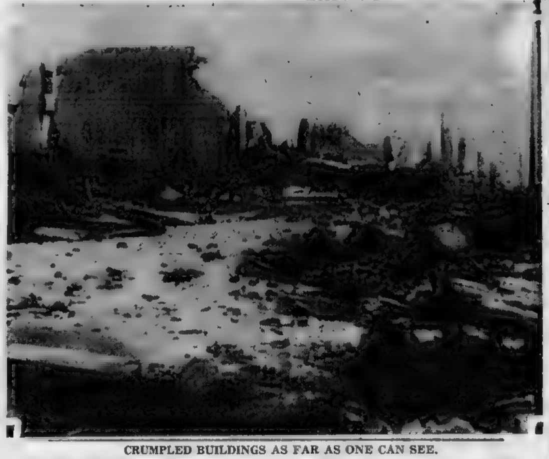

CRUMPLED BUILDINGS AS FAR AS ONE CAN SEE.

Managua in ruins is shown in the pictures rushed to Boston from the stricken capital of Nicaragua by airplane and telephoto. The picture at the left shows a street littered with debris from the earthquake. This section of the city was saved by heroic Marines and civilians from the fire that followed the quake, with the result that many buildings are still standing. The picture in the center and at the right give a more graphic idea of the tremendous damage. Crumpled buildings, with corner blocks standing as a monument to the disaster, stretch as far as the eye can reach. These pictures were rushed by plane to Atlanta and then sent by wire to Boston. (International Newsreel photo.)

EASTER SEASON IS HERE

It's the season for lilies. Just today and tomorrow then Easter Sunday, the day of Easter lilies. A Boston Evening American photographer visited one of Boston's flower shops. He met Constance Machon. She hails from Los Angeles. Constance posed with flowers—they have plenty in her native state. (Staff photo.)

MRS. BURGEOIS WINS POINT

Mrs. Muriel L. Bourgeois of Northboro today won a point in her suit for separate support against her husband, George A. Bourgeois, Atlantic City attorney in Worcester Probate Court.

Judge Frederick Chamberlain overuled a motion by her husband's counsel asking her petition be dismissed, since he is a resident of New Jersey. He also asked dismissal on the ground that there were irregularities in the papers served on him in the suit.

The court's decision leaves Mrs Bourgeois free to pursue her suit against her husband, who, she declares, refuses to allow her funds to maintain her home at Northboro.

FEARED CROOKS, SAYS GUNGIRL

Receiving a tip that the 18-year-old girl with whom he was about to keep an appointment, was carrying a gun, Albert Mastrodomeniso, 30, of Dane st., Somerville, had his wife and a policeman accompany him to the private rendezvous last night and a search of the young woman's bag revealed, a fully loaded .32-caliber revolver, police allege.

At the Somerville police station where she was locked up under the name of Miss Angelina Zirilli of Cambridge, she first declined to discuss her reasons for carrying the pistol. Later, under questioning, she told Sergt. Daniel M O'Connell she ha . brought the weapon with her recently from Italy and that she carried it as a protection against outlawry, which she heard in Italy was rampant in America.

In Somerville district court today Miss Zirilli asked, through an interpreter, that her case be continued to permit her to engage an attorney. Judge Sturdevant held her in $1000 bail until Monday, April 6.

She Had a Gun

Angelina Zirilli, Somerville "gungirl," as she appeared at the police station where she said she carried the weapon to protect herself against outlaws. (Staff photo.)

Women Voters to Meet Next Monday

Mrs. Laura Puffer Morgan will be the guest speaker at the meeting of the Cambridge League of Women Voters next Monday at 3 o'clock at the home of Miss Alberta M. Houghton, 58 Garden st., Cambridge.

Mrs. Morgan, a sister of Mrs. Phillips Barry of Cambridge, legislative secretary of the National Council for the Prevention of War, will speak.

2-ALARM FIRE IN MALDEN

Two alarms were sounded early today for a fire in the three-story wooden factory of Gould & Company, manufacturers of herb products, in Main st., Malden.

Patrolman Abbott Cass was about to pull a duty call when he saw flames in the cellar of the factory. A second alarm was sounded by a passing citizen when nearby buildings were threatened.

The firemen confined the blaze to the interior of the building. The loss was estimated by Malden police at $500.

Mrs. McGoldrick Will Address Guild

Mrs. Thomas McGoldrick, LL. D., of New York, chairman of the motion picture bureau of the International Catholic Alumnae, will be principal speaker at the next meeting of the Guild of the Infant Saviour at the Copley-Plaza Hotel next Tuesday at 2 30 The Rev Thomas R. Reynolds, spiritual director of the guild, will also speak.

RØBBER GIVEN LIFE SENTENCE

Orrin Lee Taylor, confessed slayer and robber, was sentenced to life imprisonment today by Judge Harold B. Williams in Superior Criminal Court for the murder of Teodor Chychuck in 1927.

Five counts of robbery armed, one of illegal possession of a revolver and one of larceny in the sum of $400, to all of which police say he confessed, were placed on file.

Taylor and a companion, George Van Hoff, were captured by police in January of this year after their pictures had been identified by five victims of holdups in all of which the bandits bound their victims to chairs before robbing them. Several of the robberies were staged in [illegible]ts' offices

Today, by arrangement between Asst. Dist. Atty. F. M. J. Sheenan, Robert Evarts, counsel for Taylor, and the court, a charge of murder in the first degree was dropped in consideration of Taylor's pleading guilty to the lesser charge.

$50 Weekly for News Tips

Do you want to get money for being alert? If so, the Boston Evening American offers the opportunity. Each week $50 in prizes will be given for news and picture tips telephoned in to the News-Tip Editor at Liberty 4000.

What is a news tip? It's the information that something of interest to Greater Bostonians has taken place or will take place. Do you know, for instance, that an interesting picture is to be obtained, that an accident or an unusual event has happened, that there is going to be a business merger? That's a news tip.

If you have a camera, take a picture of some news event while it is happening. Bring your pictures to the American quick. Delay often spoils them for use.

There will be $15 given weekly for the best or the most unusual event news tip received; $10 for the next best, $5 for the next best, and $2 prizes for each of the 10 next most valuable tips.

City Home in Lynn to Be Remodeled

Mayor J. Frank Manning of Lynn last night announced the city would make sweeping changes in the construction of the city home, at an outlay of thousands of dollars, to eliminate fire hazards, about which the State complained.

Fruit and Plants for Sick on Easter

Following the custom of many years, the Massachusetts Women's Christian Temperance Union, through its department of flower mission and relief, will distribute 800 or more Easter baskets of fruit and delicacies and many potted plants to the sick and shut-ins

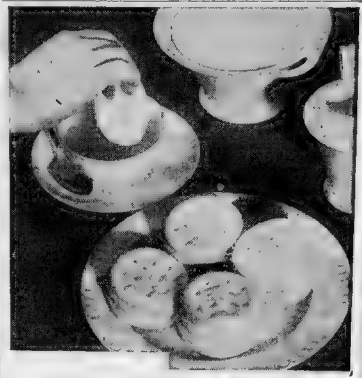

WERE THE ANCIENT GREEKS DUNKETEERS?

"The Discus Thrower" now believed to be a Dunketeer looking for some nectar to dunk in.

Professor Will. I. Dunkbetter, F.A.S.P.D.* has made a startling discovery.

He says that the Greek statue known as The Discus Thrower isn't a discus thrower at all. He was hurrying to dunk a large pie-shaped cake in a bowl of nectar. Not throwing a discus,

Thus a modern social accomplishment had its beginning. Today's Dunketeers don't run about with crackers the size and shape of a stove lid.

They dunk Royal Lunch Biscuit, delicately and leisurely.

"And what an improvement!" says Prof. Dunkbetter.

**Fellow of the American Society for the Promotion of Dunking.*

For all the delights of cookies and crackers say the words "Uneeda Bakers" and remember the Red Seal.

Uneeda Bakers

N B C Uneeda

ROYAL LUNCH
NATIONAL BISCUIT COMPANY
Uneeda Bakers

EASTER LILIES ARE CHEAPER

Easter lilies are being sold cheaper than ever by florists this year and the price has dropped 10 cents from that of last year, according to florists, who report a huge sale

The Faneuil Hall markets are receiving large quantities of duck and goose eggs, used in many homes, in addition to hen eggs, on Easter. Genuine spring lamb, choice hams and fresh spring vegetables are also offered

Florists report the tendency to purchase groups of two and three lily plants in place of one. They also find purchasers preferring a little color and adding tulips or roses to their lily selections

Only one market dealer is handling the genuine spring lamb, although others have the storage lamb, which sells at a somewhat smaller price. The genuine lamb is retailing at about 10 cents lower than last year's prices.

Many of the hothouse fruits are appearing in the markets and show a somewhat lower trend in prices. Meats remain unchanged in price in general. In the fish line lobsters are lower than a few weeks ago.

Four Die in Plane

Santiago, Chile, April 3—A Chilean plane crashed today on a flight from Santiago to Chillan, Chile. F. H. Harris, manager of the Sun Life Insurance Co., of Canada, was among the four persons killed.

Str. Lady Hawkins Delayed by Storm

Because of wind and storm the steamer Lady Hawkins will not dock at Commonwealth Pier until seven o clock tonight. She was due at three this afternoon.

The ship is carrying about 100 passengers from the Eastern group of the West Indies islands for Boston.

Man-Pushing Hand Truck Hit by Auto

Andrew Lum, 65, of 279 River st., Cambridge, sustained lacerations and contusions of the body when struck by an automobile while pushing a hand truck at River and Blackstone sts., Cambridge.

He was taken to the Cambridge Relief Hospital for treatment The automobile was operated by John C. Buckley, 93 Marion st., Somerville

Advertisement Advertisement

"KING OF NIGHT CLUB ANNOUNCERS" EXPLAINS WHY YOU NEVER HEAR A COUGH "ON THE AIR"

WILLIAM (BILL) MELIA

Hear Pertussin Playboys—Mon., Tues., Wed., 8:15 A. M. Columbia Network

"I NEVER start a program without a cough preventive within easy reach," declares Bill Melia—the "King of Night Club Announcers," who is heard with such joy over station WMCA. "We have to have something very quick and safe to keep coughs off the air."

That's why Pertussin is used in broadcasting studios. It is pleasant to take and gets right at the cause of the irritation. It is entirely free from narcotics and injurious drugs.

This is coughing weather! Watch out! Take this quick-acting safe remedy—safe even for children.

PERTUSSIN

SALLY SHOE SHOPS
TWO STORES
77 SUMMER ST. MERCHANTS BLDG. 2ND FLOOR
59 TEMPLE PL. BLAKE BLDG. 3RD FLOOR

FRIDAY COME TO SALLY'S SATURDAY

Usually $3.00 to $5.00 EASTER SHOES Usually $3.00 to $5.00

Beige kid, contrasting brown trim.

Black leather simulated reptile trim.

EVERY PAIR GREATLY UNDERPRICED

$2

Sizes 2½ to 8—All widths High, Medium and Cuban Heels

Beige oxford, contrasting simulated reptile trim.

Black Kaffer Kid or patent.

Beige 1 strap, contrasting simulated reptile trim.

Black Kid and Two-Tone Combinations

Brown Kids and Two-Tone Combinations

SORRY! NO MAIL ORDERS

POLICE OUTING BASIS OF CHARGES AGAINST MALDEN HEAD

NEW TRAFFIC LIGHT UNIT

PETER A. DONOVAN JOSEPH A. CONRY JOHN F. HURLEY

First of Massachusetts ave. traffic lights erected at Horticultural Hall corner, Huntington ave., was inspected today by Traffic Commissioner Joseph A. Conry, Peter A. Donovan, representing American Gas Accumulator Co., and Traffic Engineer John F. Hurley. The Massachusetts ave. unit of the traffic light system is expected to be in operation early in June.

LEFT THE CITY UNPROTECTED, SAYS MAYOR

Latter, at the Time, Had Attended It and Hoped It Would Be Held Yearly

A Malden police outing last summer, which Mayor William A. Hastings attended and endorsed, is the basis of one of the charges on which his honor seeks the removal of Police Commissioner Artemas B. Sweezey, it was revealed today.

The mayor's endorsement of the outing with the expressed hope it would become an annual feature, was given last October at an aldermanic hearing at which Commissioner Sweazy was completely exonerated of the same charge

It was one of six charges received by the police commissioner and the board of aldermen today resulting from Sweezy's refusal to accede to the mayor's request that he resign. The aldermen were asked by the mayor to remove the commissioner

The charge reads

"Exceeding your legal authority and depriving the city and its inhabitants of proper police protection on Aug. 20, 1930, by causing members of your department to be absent from the city the entire day

The occasion was an outing of the police department, featured by a three-heat foot race between Mayor Hastings and Commissioner Sweezey, which was won by the police head

At the October aldermanic hearing, Mayor Hastings appeared in behalf of Commissioner Sweezey, praised the outing as a fine thing for the members of the police department, and said he hoped it would be held yearly

The other charges accuse the commissioner of employing members of the police department in private work; of making repairs and alterations on the police station without authority; failure to prosecute violators of the law in certain cases, and exceeding his authority by appointing an officer in excess of the number provided by city ordinance

JIMMY HEADS FOR HOME

Eight pounds heavier, much rejuvenated in health and just bursting with wisecracks to pull on the probers awaiting him in New York, James J. Walker, Gotham's snappy mayor, is shown on the rear of the train leaving Palm Springs, Cal., where he spent 17 days resting. Mrs. A. C. Blumenthal, a member of the mayor's party, is shown with him. (International Newsreel photo.)

5 OFFICERS ARE COMMENDED

Commissioner Hultman commended five patrolmen for efficient work and punished another for infraction of police rules in a general order today.

Patrolmen John G. Barrett, Jr., and Andrew E. Connolly of the Milk street station were commended for capture of three alleged hold-up men in Scollay sq. on March 17

John Warren of the East Dedham st. station was commended for capture of a pickpocket.

Joseph F. Dever and Francis C Coleman of the Roxbury Crossing station were given commendations for capture of a man in an attempted holdup in Ruggles st.

Accepting the recommendation of a trial board, Commissioner Hultman ordered Patrolman Frank A. White of the Dudley st. station to perform 70 hours punishment duty. White was charged with creating an unfriendly feeling among members of the department by failing to pay a note which another officer had endorsed.

GREGG GETS CITY KEY

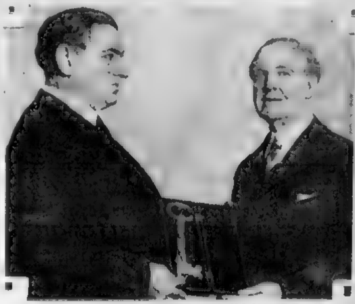

Honored by Mayor Curley. John R. Gregg, inventor of the Gregg shorthand system, shown as he received a key to the city from Mayor Curley. He is in Boston as a guest of the Eastern Commercial Teachers' Association. (Staff photo.)

Battling Again

MRS. FRENCH

MR. FRENCH

DOLORES FRENCH

Mrs. Peggy Lucille French, of Dorchester, caused a warrant to be issued for the arrest of her husband, Albert K. French, on grounds of nonsupport and desertion of her and their baby daughter, Dolores. (Staff photos.)

TRAFFIC LIGHT ON MASS. AVE.

The first signal post and other apparatus of the Back Bay unit of the Boston traffic light system were put in place today at Huntington and Massachusetts aves.

The lights will not flash there until the unit is complete in June, but Traffic Commissioner Joseph A. Conry made it the occasion for an inspection under the guidance of Traffic Engineer John F. Hurley.

The Back Bay system, known as unit two, will have lights along Massachusetts ave. from Tremont st. to Harvard bridge. More than half the underground work has been finished.

The control board will be at fire alarm headquarters in the Fenway. The board, designed by Engineer Hurley, has several new features and will permit tying in the unit with other signals to be erected later in the South End and Back Bay.

LINCOLN BOOKS FOR HARVARD

A six-volume set of Shakespeare's works, from one volume of which Abraham Lincoln read parts of "Macbeth" aloud from the deck of the River Queen five days before his assassination, has been presented to the Harvard College library

The present was made by Charles Moore, '78, to whom Mrs. Mary Harlan Lincoln, widow of Robert Todd Lincoln, gave the set. Mrs. Lincoln was one of those present—she was then affianced to the Presidetn's son—on board the steamship as it returned from City Point, Va., to Washington.

The set of Shakespeare had been presented to Mrs. Lincoln, for the President, by H. A. Risley of the Treasury Department, a friend of Lincoln's private secretary, W. O Stoddard.

The domestic help problem is solved by taking a kitchenette apartment and the best are advertised daily in the For Rent columns.

Nears the Top

George Holland, who gave up his newspaper position in Boston eight years ago to seek a career in the theater, has returned an author, playwright and producer.

HOLLAND HOME FOR OWN PLAY

By RUTH MUGGLEBEE

When a local boy makes good his friends want to bellow it from the treetops.

Well, here's a chance for those who knew George Holland when he was a Hub newspaperman, when he was manager of the Fine Arts Theater and author of a revolutionary idea to bring the theater within the reach of everyone, to pass the word around that -

Boston's Georgie made good. He's author, playwright and producer!

Holland came home yesterday to renew acquaintances and to give to Boston "The Patch," a smart social comedy to be presented at the Plymouth Theater April 13. Patrick Kearney wrote the play but Holland is putting it across. Boston is to view the premier. In the fall "The Patch" will be presented in New York

FAMILY IN HOLLYWOOD

When young Holland who achieved incidental prominence by wedding Dorothy Nolan, one of the beautiful Nolan girls of Brookline and a sister of Mrs. George Cohan, tells you that a complete lack of sympathy between Broadway and Hollywood exists, believe him

His wife and three youngsters, Jane eight; George, six and Nancy, four, are now in Beverly Hills

OWN PLAY READY

Holland has just completed "Front Money," whose central figure, incidentally, is a Boston stock broker, "the smartest stock chiseler in the business." A departure from orthodox dramatic technique, and Holland was always known for such departures "Front Money," which goes into rehearsal in New York Sept. 1, has for its cast a series of characters none of whom elicits a particular amount of sympathy.

Eight years ago, when Holland was "at home" with his mother Mrs. Isabelle Holland, who writes for the Boston Post under the name of "Paula Patterson," he worked as a reporter on the Boston Evening American.

Employment Office Filling More Jobs

The number of positions reported filled through the State public employment office jumped 40 per cent in March over February, Everett L. Hanna, bureau superintendent, announced today

There were 562 who secured jobs in March, as compared with 401 for February and 459 for January. A year ago the figure for March was 710, while in March, 1929, it was 965. During the month 35 of the 66 ex-service men referred to employers were placed. Of these, 48 were new registrants.

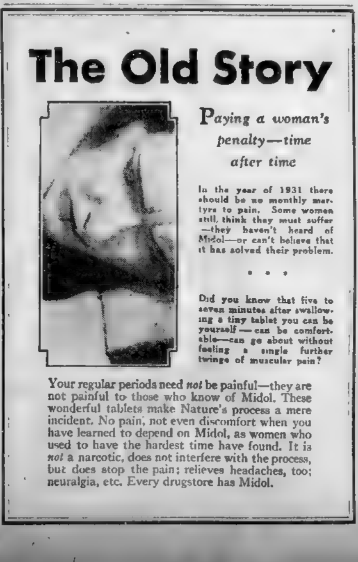

The Old Story

Paying a woman's penalty—time after time

In the year of 1931 there should be no monthly martyrs to pain. Some women still, think they must suffer —they haven't heard of Midol—or can't believe that it has solved their problem.

• • •

Did you know that five to seven minutes after swallowing a tiny tablet you can be yourself — can be comfortable—can go about without feeling a single further twinge of muscular pain?

Your regular periods need *not* be painful—they are not painful to those who know of Midol. These wonderful tablets make Nature's process a mere incident. No pain, not even discomfort when you have learned to depend on Midol, as women who used to have the hardest time have found. It is *not* a narcotic, does not interfere with the process, but does stop the pain; relieves headaches, too; neuralgia, etc. Every drugstore has Midol.

Bradley's 604 Washington Street

CHILDREN'S Easter Hat Sale

$1.39

Thousands of new Easter Hats to select from in every new Easter Straw

—every new Easter trimming

Mothers! Don't miss this sale!

Bring the kiddies in early

Taste The Difference!

And Now—

Ready for their Easter feast of

Arlington Ham

Mr. and Mrs. New England and Alice and Billy.

Father cuts the first slice—and the feast begins. To Billy and Alice it is the all-important event of the Easter season.

And this is one dinner about which Mother has no misgivings. She knows the unvarying high quality of Arlington Ham—its appetizing flavor, its lean nourishing meat. And she appreciates the mild curing and smoking which relieve her of freshening or parboiling.

When buying your Easter Ham be sure its Arlington. Every Ham wrapped in parchment paper, and branded for your protection.

Made from

NEW ENGLAND DRESSED FRESH PORK

by

John P. Squire & Company

BOSTON, MASS.

Hear Squire's broadcast, "New England Kitchen of the Air," WEEI, WJAR, WTAG, WCSH, Mon., Wed., Fri., 3.30-4 00 P.M.

THIMBLE THEATER *Starring* **POPEYE**

Now Showing—"The Bargain Hunter" *Tomorrow—"You Can't Fool the Public"*

By Segar

A Full Page
POPEYE
Comic
Will Appear
in
Tomorrow's
BOSTON AMERICAN
Watch for It

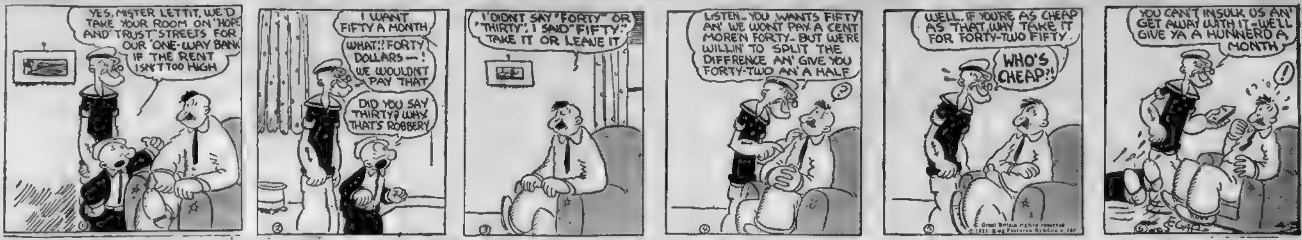
YES, MISTER LETTIT, WE'D TAKE YOUR ROOM ON "HOPE AND TRUST" STREETS FOR OUR 'ONE-WAY BANK' IF THE RENT ISN'T TOO HIGH
I WANT FIFTY A MONTH
WHAT!? FORTY DOLLARS —! WE WOULDN'T PAY THAT
DID YOU SAY THIRTY? WHY, THAT'S ROBBERY
I DIDN'T SAY "FORTY" OR "THIRTY". I SAID "FIFTY". TAKE IT OR LEAVE IT
LISTEN - YOU WANTS FIFTY AN' WE WON'T PAY A CENT MORE'N FORTY - BUT WE'RE WILLIN' TO SPLIT THE DIFFRENCE AN' GIVE YOU FORTY-TWO AN' A HALF
?
WELL, IF YOU'RE AS CHEAP AS THAT, WHY TAKE IT FOR FORTY-TWO FIFTY
WHO'S CHEAP?!
YOU CAN'T INSULK US AN' GET AWAY WITH IT - WE'LL GIVE YA A HUNNERD A MONTH
!
SEGAR
4-3
Great Britain rights reserved © 1931, King Features Syndicate, Inc.

KRAZY KAT

Krazy "Falls" for Some Advice

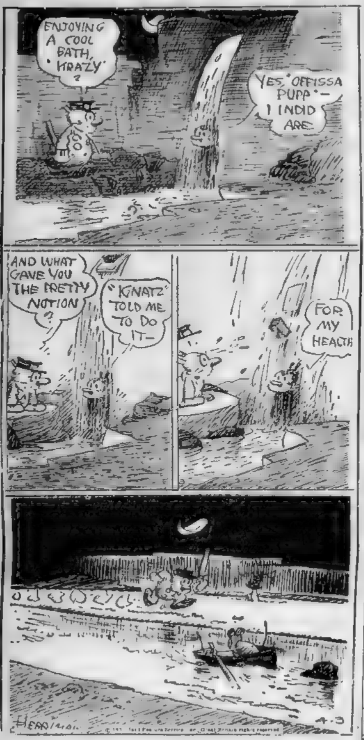
ENJOYING A COOL BATH, 'KRAZY'?
YES, "OFFISSA PUPP" - I INDID ARE
AND WHAT GAVE YOU THE PRETTY NOTION?
"KNATZ" TOLD ME TO DO IT-
FOR MY HEALTH
HERRIMAN
4-3
© 1931, Int'l Feature Service, Inc., Great Britain rights reserved

BRINGING UP FATHER

Jiggs Thinks Maggie Is Improving

By George McManus

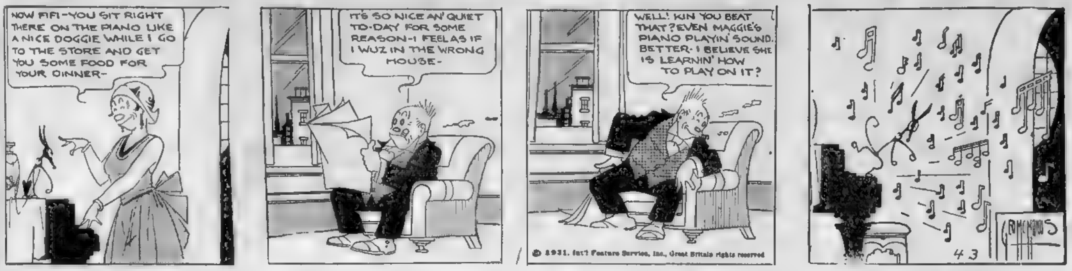
NOW FIFI - YOU SIT RIGHT THERE ON THE PIANO LIKE A NICE DOGGIE WHILE I GO TO THE STORE AND GET YOU SOME FOOD FOR YOUR DINNER-
IT'S SO NICE AN' QUIET TO-DAY FOR SOME REASON - I FEEL AS IF I WUZ IN THE WRONG HOUSE-
WELL! KIN YOU BEAT THAT? EVEN MAGGIE'S PIANO PLAYIN' SOUND BETTER - I BELIEVE SHE IS LEARNIN' HOW TO PLAY ON IT?
G. McMANUS
4 3
© 1931, Int'l Feature Service, Inc., Great Britain rights reserved

DAVE'S DELICATESSEN

Only Thing He Left Was Advice

By Milt Gross

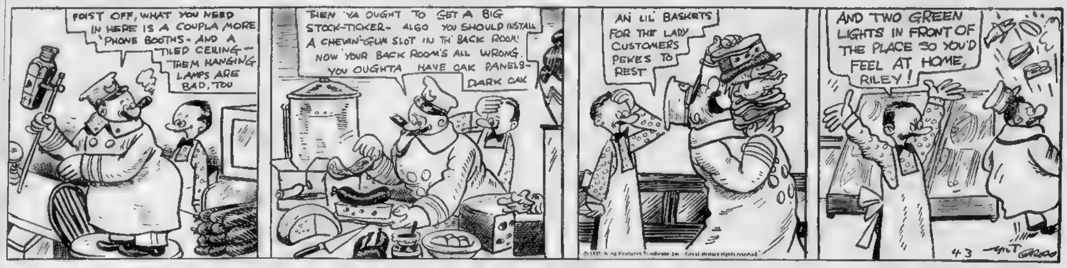
FOIST OFF, WHAT YOU NEED IN HERE IS A COUPLA MORE 'PHONE BOOTHS - AND A TILED CEILING — THEM HANGING LAMPS ARE BAD, TOO
THEN YA OUGHT TO GET A BIG STOCK-TICKER - ALSO YOU SHOULD INSTALL A CHEWIN'-GUM SLOT IN TH' BACK ROOM! NOW YOUR BACK ROOM'S ALL WRONG. YOU OUGHTA HAVE OAK PANELS - DARK OAK
AN' LIL BASKETS FOR THE LADY CUSTOMERS PEKES TO REST
AND TWO GREEN LIGHTS IN FRONT OF THE PLACE SO YOU'D FEEL AT HOME, RILEY!
4 3
MILT GROSS
© 1931, King Features Syndicate, Inc. Great Britain rights reserved.

POLLY AND HER PALS

Aw, Rats!

By Cliff Sterrett

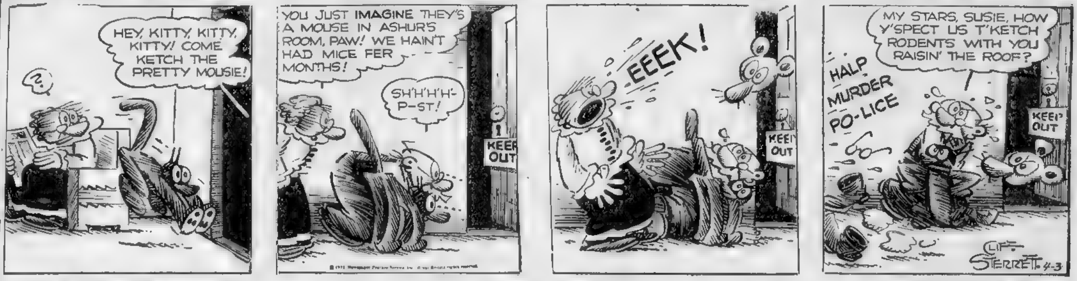
HEY, KITTY, KITTY, KITTY! COME KETCH THE PRETTY MOUSIE!
?
YOU JUST IMAGINE THEY'S A MOUSE IN ASHUR'S ROOM, PAW! WE HAIN'T HAD MICE FER MONTHS!
SH'H'H'H'-P-ST!
KEEP OUT
EEEK!
KEEP OUT
MY STARS, SUSIE, HOW Y'SPECT US T'KETCH RODENTS WITH YOU RAISIN' THE ROOF?
HALP MURDER PO-LICE
KEEP OUT
CLIFF STERRETT 4-3
© 1931, Newspaper Feature Service, Inc. Great Britain rights reserved.

WEDDING BELLS

He Has the Two Cents

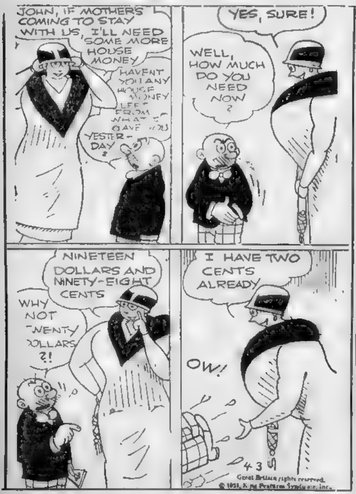
JOHN, IF MOTHER'S COMING TO STAY WITH US, I'LL NEED SOME MORE HOUSE MONEY
HAVEN'T YOU ANY HOUSE MONEY LEFT FROM WHAT I GAVE YOU YESTERDAY?
YES, SURE!
WELL, HOW MUCH DO YOU NEED NOW?
NINETEEN DOLLARS AND NINETY-EIGHT CENTS
WHY NOT TWENTY DOLLARS?!
I HAVE TWO CENTS ALREADY
OW!
4 3
Great Britain rights reserved. © 1931, King Features Syndicate, Inc.

LITTLE ANNIE ROONEY

The Master Mind

By Darrell McClure

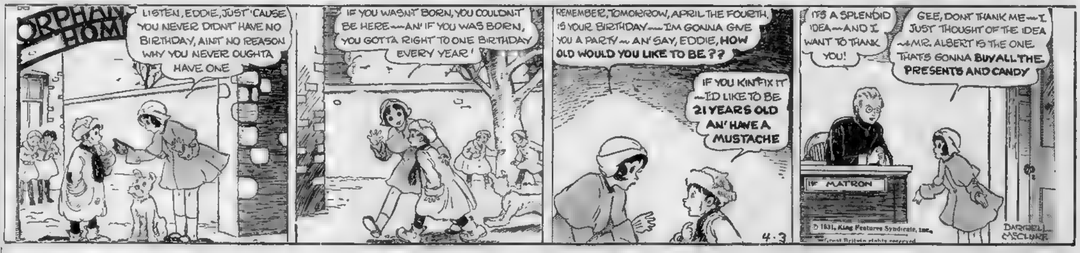
ORPHAN HOME
LISTEN, EDDIE, JUST 'CAUSE YOU NEVER DIDN'T HAVE NO BIRTHDAY, AIN'T NO REASON WHY YOU NEVER OUGHTA HAVE ONE
IF YOU WASN'T BORN, YOU COULDN'T BE HERE — AN' IF YOU WAS BORN, YOU GOTTA RIGHT TO ONE BIRTHDAY EVERY YEAR
REMEMBER, TOMORROW, APRIL THE FOURTH, IS YOUR BIRTHDAY — I'M GONNA GIVE YOU A PARTY — AN' SAY, EDDIE, HOW OLD WOULD YOU LIKE TO BE??
IF YOU KIN FIX IT — I'D LIKE TO BE 21 YEARS OLD AN' HAVE A MUSTACHE
4-3
IT'S A SPLENDID IDEA — AND I WANT TO THANK YOU!
GEE, DON'T THANK ME — I JUST THOUGHT OF THE IDEA — MR. ALBERT IS THE ONE THAT'S GONNA BUY ALL THE PRESENTS AND CANDY
MATRON
DARRELL McCLURE
© 1931, King Features Syndicate, Inc. Great Britain rights reserved

BARNEY GOOGLE

Second-Story Work

By De Beck

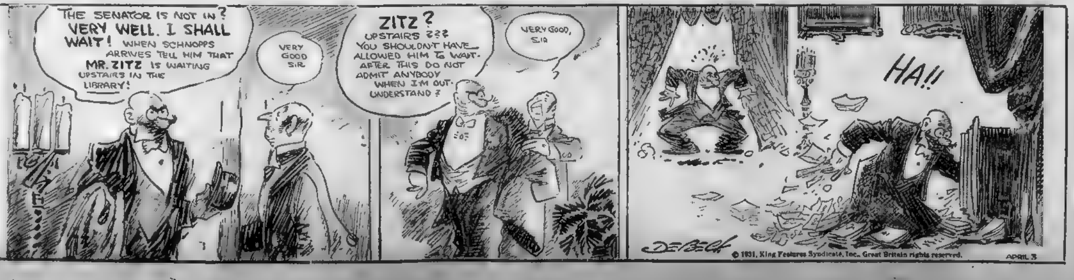
THE SENATOR IS NOT IN? VERY WELL. I SHALL WAIT! WHEN SCHNOPPS ARRIVES TELL HIM THAT MR. ZITZ IS WAITING UPSTAIRS IN THE LIBRARY!
VERY GOOD SIR
ZITZ? UPSTAIRS ??? YOU SHOULDN'T HAVE ALLOWED HIM TO WAIT. AFTER THIS DO NOT ADMIT ANYBODY WHEN I'M OUT. UNDERSTAND?
VERY GOOD, SIR
HA!!
DE BECK
APRIL 3
© 1931, King Features Syndicate, Inc., Great Britain rights reserved.

Kabibble Kabaret—By Hershfield

Registered U. S. Patent office—Copyright, 1931, International Feature Service, Inc.

DEAR MR. KABIBBLE,
DOES LOVE COME TO EVERYONE?
= Z. Z.
SOMEBODY'S GOT MY SHARE

3-31

TODAY'S TRUE STORY

Girl's Love Scheme

MARY HAD reached the most important decision of her life. And as she sat under the pink rays of a lamp in the living room it was easy to be seen that the decision was not a pleasant one. Mary was pale; there was a suspicious redness about her eyes. Now and then her glance strayed to a small white velvet box on the end table.

The jingle of the door bell startled her, but she pulled herself together, hastened to the door, admitted Roy. Roy, tall, debonair, smiling, self-satisfied, entered breezily. He reached to take Mary in his arms. But she drew back. Roy's smile faded.

"Sit down, please, Roy," she said very solemnly.

"Why, what's wrong?" he asked earnestly.

"Everything," answered Mary. "Roy, we have come to the parting of the ways."

"You mean—?" ventured Roy.

"I mean, Roy, that—we've been engaged two years—two years I've waited for you to do something, to get somewhere—and you haven't. Frankly, I don't think you will, just puttering around that aviation field. You know you're not—making enough to support us. Yet you seem to go cheerfully on, contented as we are. I had hoped that long before this we would be—"

Roy arose. Made a protesting gesture. Meeting the interruption, Mary picked up the tiny plush box from the table—handed it to him. Roy took it speechlessly.

"This must be a nightmare—I'll surely wake up," he muttered. But as his troubled eyes looked again upon Mary he realized it was only too true.

Roy thrust the little box savagely into his pocket. He took a step toward her, his brow wrinkled with emotion. He was about to break into angry protest when Mary put up her hand as footsteps were heard in the adjoining room. There appeared in the doorway a tall young man with wavy blond hair, straight as a cadet, a young man who fairly exhaled efficiency. Mary gave him a significant glance as she turned again to Roy.

"This is Mr. Ralph Strong," she said. "Ralph, I want you to meet Mr. Roy Morse—a—a—very dear friend of mine."

They bowed to each other politely, although Roy shot a look of jealousy at the newcomer, while Mary, at the point of tears which she was striving bravely to hide, chattered on to ease the tense situation. "Ralph comes from Silver Lake," she said. He's the captain of industry in that section—owns the sawmill, the light plant and a string of garages through the little mountain towns."

"Pardon me," he said desperately, "but I'll have to be going. He seized his hat and coat. "Good-by, Mary," he said, pausing a moment, and "Good evening to you, Mr. Strong." Roy strode to the door and let himself out without another word.

As the door slammed Ralph turned to Mary. "You're playing with fire, I think, Cousin Mary," he said. "I don't like your scheme at all, but you would drag me into it. He seems to be a mighty fine chap."

"I had to do something," protested Mary, dabbing her eyes. "It was like a major operation, I know, but I had to do it. Please don't scold me, Ralph. If you had been drifting as long as I have you'd get desperate, too. If it doesn't work—why it won't, that's all," and Mary sighed.

* * *

If Mary had ever expected that Roy would come crawling back to her, she was disappointed. One, two, nine months passed and never a word she heard

Meanwhile, at the flying field, Roy Morse, the jovial youngster whom everybody liked, had become a serious, sphinxlike young man, pursuing his own silent course, tireless in his efforts, devoting night hours in the shop off the aviation ground, where the head of an experimental company had given him full swing to work on certain ideas.

Having achieved the first model of his invention, he decided he was entitled to one free day—and he weakened at last. He went to the phone, called Mary's house number. Her Aunt Millie answered. To his query: "Where's Mary?" came the reply:

"Why, she's at Silver Lake—for the wedding tomorrow."

Roy hung up the receiver after a hurried, "Thanks, good-bye."

Five minutes later he rushed into a hangar, pale and excited.

"I've got to have a ship, Bob!" he cried. "It's a matter of life and death."

After looking keenly at Roy's face, Bob asked no question. "Against the rules, buddy," he said, "but I'll take a chance—here's mine. Where you headed for?"

"Silver Lake," said Roy. "Let me see your map, Bob."

* * *

Summoned by Raph's mother, Mary came into the living room of the pretty home at Silver Lake and drew back at the sight of the begrimed young man in filer's garb.

"Mary!" he cried, "Mary! I've come back. It isn't too late, is it, Mary?"

"Too late for what, Roy?" she asked, trembling as tears welled into her eyes.

"You do love me, Mary," he went on eagerly. "I know you do. You'll call off this wedding, won't you, dear? I've made good, Mary, honestly, I've made good."

"Call off the wedding?" repeated Mary. "Why should I? It's Cousin Ralph who is getting married—and I'm only a bridesmaid."

(All names of characters in this story are fictitious.)

Pineapple Popular Salad

By MARTHA LEE.

From Martha Lee's Friday Morning Broadcast Over Station WLEX

WHEN A DISH is named for a person or a place—that is a criterion of fame.

Martha Lee

Everyone is familiar with Chicken a la Maryland Spaghetti Caruso and Boston Baked Beans Now here is a salad which, because of its popularity among the residents of the new world's largest city, has acquired a similar sort of fame-name.

NEW YORKER'S PINEAPPLE SALAD

½ cup cream cheese
6 slices canned pineapple drained
½ cup mayonnaise
½ cup cream, whipped
Mint jelly

Cream cheese until smooth and soft enough to spread easily. Pile onto pineapple slices in thick uneven layer. Arrange on crisp lettuce or watercress. Garnish with bits of mint jelly. Serve with dressing made by folding mayonnaise into whipped cream. Serves six

GRAPEFRUIT AND CRAB SALAD

1 cup grapefruit, sections free from membrane and cut in pieces
½ cup cucumber, diced
1 cup crab meat, flaked
¾ cup celery, finely cut
½ cup mayonnaise

Toss ingredients lightly together. Chill. Serve on crisp lettuce. Garnish with additional mayonnaise. Serves six

Martha Lee

The Round Table

Six awards of $1 each will be published each Saturday for the best contributions chosen from this column during the week. The household suggestions may include not only recipes but any sort of helpful hints for housewives—economical cookery or housekeeping in any of its forms.

Address all contributions to Martha Lee, Boston Evening American, 5 Winthrop Sq., Boston.

PEPPERMINT CANDY CAKE

1-3 Cup shortening
1 cup sugar
2 eggs
1 2-3 cups flour
¼ tsp. soda
2 tsp. baking powder
¼ tsp. salt
2-3 cup sour milk
1-3 cup crushed peppermint candy.

Cream shortening, and sugar gradually and cream well. Add egg yolks and beat well. Sift flour, soda, baking powder and salt together. Add to the creamed mixture alternately with the sour milk. Fold in stiffly beaten egg whites. Pour into two well greased layer cake pans. Put in moderate oven. After it has been in the oven 7 minutes, open the oven door and sprinkle the crushed candy evenly over each layer. Bake 25 to 30 minutes. When cool, cover cake with white icing, and sprinkle another 1-3 cup crushed peppermint candy over the top of the icing. Note: —The old fashioned red and white peppermint sticks melt most easily.—Mrs. Grace D. Dell, Summer st., Reading.

BRUNSWICK STEW

1 large chicken for stewing
2 qts. water, 8 cups
2 slices bacon cut up
1 onion sliced
3 tsp. salt
3 large tomatoes or 1 can whole
2 tbsps. butter
2 large potatoes, sliced
Dark red pepper
1 cup butter beans, or 1 cup canned lima beans
1 tsp. sugar
¼ tsp. pepper
1 can corn
2 tbsps. flour

Cut up chicken for stewing. Add water, bacon, onion, 1 tsp. salt. Stew two hours. Remove chicken from bones and cut chicken in fairly large pieces. Put back in stew. Add tomatoes, potatoes, beans, sugar, remaining salt, pepper and red pepper. Let boil another ½ hour. Then add butter and flavor to thicken. This can be kept thin enough to use in soup plates, or can be thickened enough to serve on plates with biscuit or toast, 8 servings.—Mrs. Ann Campbell, 875 E. Fourth st., So. Boston.

Tomorrow's Table

BREAKFAST
Fruit
Dry Cereal with Cream
Pop Overs
Coffee
LUNCHEON
Baked Cheese Dreams
Apple and Celery Salad
Cake Tea
DINNER
Meat Pie with Mashed Potato Crust
Creamed Celery and Carrots
Lettuce Salad with Russian Dressing Rolls
Gingerbread with Whipped Cream
Coffee

What's in Fashion Today

By AMOS PARRISH

NEW YORK, April 3—Suppose it's cold on next Sunday—Easter! What's the fashionable woman going to do then to make herself look as new and springlike as she wants to look on that day?

Even if you do find it's too cold to wear your new spring coat on Easter, you can still look new and different. Some of fashion's very best spring ideas seem to have been designed for just such an emergency.

Take that extremely important part of the Easter costume—the hat. A new hat for Easter is traditional. And there are plenty of new spring hats that can be worn with a winter coat and look springlike just the same

Not one of the newest, wide, flared-brimmed ones, of course The brim wouldn't fit well in the big collar that winter coats had. But one of the new brimless ones will Or one with a brim turned up like a cuff. They're so different from the hats of winter that anybody'd know they were new.

Agnes Turban

There's the little Agnes turban, for example. Close-fitting, brimless, with a roll—or two or three—along the edge like a frame. Or a band of flowers that gives the same frame effect.

We've had one sketched on the left hand figure. And it shows a way to get spring color into the costume, too. The puff across the front is in a different color from the rest of the hat.

Another spring hat that can be worn with the winter coat is shown, too—one of those with the narrow brim that fits the back of the neck closely and lifts up in front.

Either of these, made in straw or a combination of straw and fabric, is new looking and wearable on the stormiest day.

Colored Dresses

The fashionable bright colored or two-colored dress is something else that goes well with the dark winter coat and keeps the spring atmosphere at the same time.

For a Cold Easter

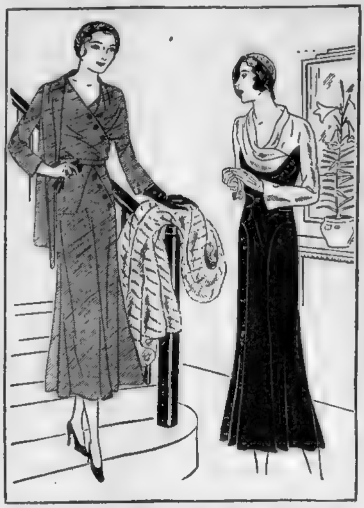

Wear something of the type of the dress sketched at the right even under your fur coat, and you can't help feeling Easter-y. Sleeves and upper part of the bodice are light. The skirt is dark.

Or if you feel there's too much light color in this, there are scores of other two-color dresses, quite as much in fashion, with just contrasting yokes and cuffs, or with contrasting scarfs and girdles.

A bright colored dress—all one color—will do wonders toward putting you in a spring mood on a cold Easter. Provided, of course, it has new spring details.

The one sketched at the left has—in the three-quarter sleeves, diagonal lines and soft scarf draping.

No — certainly nobody need feel she has to stay at home on Easter if her new spring coat is too light to wear. Not when there are hats and dresses like these that are fashionable.

Copyright, 1931, by Amos Parrish

Make-Believe -:- By Faith Baldwin

Continued from Page 1, 2nd Sec.

too great, too sudden joy, followed immediately by devastating disappointment, terror, and doubt had completely unsettled his never too steady nerves. Tomorrow then—

And for the first time in years he began to look ahead to tomorrow; not with confident secure happiness of course, yet with some measure of happiness. At least he would see her, touch her hand and hear her voice; at least, whatever had been lost to him, she was restored to him, she was under his roof.

Downstairs Doctor Mathews was recounting the story he had told Travers to the two women; and Mary Lou was breathing more freely, because her ordeal had been postponed a little longer.

"Do you remember the names of the people with whom Delight Harford lived?" Doctor Mathews asked Mrs. Lorrimer.

She rose and went to a small wall safe, adjusted the combination and, taking out a black notebook, came back to her chair.

"It's all down here," she told them, "I procured every tiniest detail from Travers when he was able to tell me, so that I could instruct and inform the London agents as accurately as possible."

For another hour they sat there, reading her notes and discussing them, while Mrs. Lorrimer supplemented them with descriptions given her by her son. And so Mary Lou learned her own story.

Delight Harford had been born in New York of American parents. When she was four years old her mother had divorced Harford and had taken the child to England, on a visit to distant cousins, and had remained there. Shortly before the war Mrs. Harford had married a German she had met while traveling in Switzerland and, on Delight's refusal to live with, or even speak to, the new stepfather, her mother, now Mrs. von Koch, had gone to Dresden, leaving Delight with the relatives. Mr. Harford had died some time before, and had left Delight a small legacy, enough to pay her board and lodging and a little over. The mother, always a rather casual and light-minded woman, had parted from her daughter without much sorrow. They had always been antagonistic, or so Delight had told Trav-

The cousins were named Lucy and Mary Morris, and were spinsters of some means, living on Green st. Delight had continued to live with them. They had both been immersed in war work at the time Travers had met the girl. Lucy, in fact, had gone to France with an ambulance corps and Mary was working as a V. A. D. in a London hospital. Delight herself had worked on a canteen and there young Travers had met her.

The background was thus established, and Mary Lou went over it again and again, until she felt she was letter perfect.

"Of course," she told Doctor Mathews and Mrs. Lorrimer, "I'll fall down, terribly, in my part, at times. He'll wonder why I haven't heard from the cousins, and don't hear from them while I am here."

"They are dead," announced Doctor Mathews, with a gesture denoting wholesale slaughter, "and that is why you came to America as a companion, hoping to find work and perhaps some American relations of your father's."

"What about Delight's—I mean, my mother?" asked Mary Lou, seriously.

"Dead, too!"

Mary Lou chuckled, in spite of herself.

"Oh, no!" she said, earnestly, "not quite so funereal, Doctor Mathews. Please!"

"Permanently estranged then," Mrs. Lorrimer suggested, "she having stayed with the German husband whom you disliked anyway, and you having such strong English sympathies. How would that do?"

"It will have to do!" sighed Mary Lou.

A little while later Doctor Mathews left. Mrs. Lorrimer and Mary Lou dined alone in the beautiful paneled dining room, and after dinner, while Mrs. Lorrimer went upstairs to say good night to her son, Mary Lou wandered about the formal drawing room and music room and looked at books and pictures and wondered if she would ever become used to such luxury and beauty. Presently Mrs. Lorrimer joined her again.

Tomorrow—Mary Lou is coached in her part by Dr. Mathews.

Copyright, 1931, for the Boston Evening American.

Daily Pattern

—By Marian Martin—

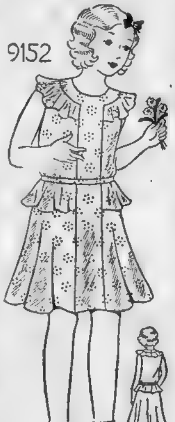

Pert Ruffles for Spring

PATTERN 9152

AN ADORABLE little model with pert ruffles and gracefully flared skirt will win the approval of any small girl. Indeed the frock presented today is dainty enough for one's very best.

Pattern 9152 may be ordered only in sizes 4, 6, 8, 10 and 12.

To get a pattern of this model, send FIFTEEN CENTS (15c). Please write very plainly your NAME, ADDRESS, STYLE NUMBER and SIZE of each pattern ordered.

The new Spring and Summer Pattern Catalog contains an excellent assortment of afternoon, sports, and house dresses, exquisite lingerie and pajamas and adorable kiddies' models, also delightful ACCESSORY PATTERNS. Price of Catalog, FIFTEEN CENTS. Catalog and pattern together, TWENTY-FIVE CENTS.

Address all orders to the Boston Evening American, Pattern Department, 232 West 18th st., New York city.

BEST JOKE I EVER HEARD

The Boston Evening American will pay $1 for the best one of the jokes published here each day. Address "Best Joke," Boston Evening American.

TODAY'S WINNER

First Pelican: That's pretty good fish you've got there.

Second Pelican: Oh! it'll fill the bill. CATHERINE FAHY.
98 Putnam st., Quincy, Mass.

HONORABLE MENTION

Gold piece to a penny in a pocket book: Get away from me! I don't associate with such low people. I have more sense.

Penny—You may have more sense than I have, but I go to church more often than you do.
HARRY COYLE.
186 Crest ave., Revere.

SMART SAYINGS OF CLEVER CHILDREN

The Boston Evening American will pay $1 for the best one of the published smart sayings each day. Address "Smart Sayings," Boston Evening American.

TODAY'S WINNER

Teacher, pointing to shamrock—Can anyone tell me what these are?

Paul—Yes, teacher, they are clubs. MARY KELLY,
15 Leslie st., Dorchester.

HONORABLE MENTION

Mary—Mother, why is daddy singing so much tonight?

Mother—He is singing the baby to sleep.

Mary—If I was the baby I would pretend to be asleep.
MAE E. PI[illegible]
67 Chester ave., Win[illegible]

THE SKY QUEST

She Acts Foolish Over Boy

By BEATRICE FAIRFAX.

DEAR MISS FAIRFAX:

There is a certain boy I care an awful lot for. In fact, I think I care more for him than he does for me; at least he doesn't show it as much Although I know he is the kind that doesn't let any girl know he cares a lot for her. When I am out with him, he treats me perfectly fine; anywhere I care to go, suits him But sometimes when he promises to call, he doesn't and sometimes he stands me up on a date. I know I love this boy because I can't possibly enjoy any other boy's company. So therefore I prefer not making any other dates. Should I continue to act so foolish over this boy? Do you think I'll ever meet another I could learn to care as much for? I am nineteen years old.

LONELY.

Dear Lonely: It seems to me from your letter that you realize yourself this young man is taking up too much of your thought and attention. There's a terribly cruel law of life to the effect that we don't value the thing we're dead sure of as much as that about which we're less certain. Without being in the least unkind or capricious to the young man, can't you contrive to make him do a little guessing? Sometimes go out with someone else.

Changing Baby's Diet

By DR. COPELAND.

IT IS too bad that the weaning of a child is often made more difficult than is necessary. For the sake of the mother and child, it should be accomplished as gradually and easily as possible. Under normal conditions, the weaning process should be begun at about the eighth or ninth month. It should be ended by the twelfth month.

Dr. Copeland

It is best to avoid weaning in hot weather. Should the baby be nine months old in July or August, it is a good plan to give fruit juice, cereal gruel and a little modified cow's milk, in addition to the mother's milk. This plan will piece out the failing natural supply. If the weather continues hot, it is well to go on with the breast feeding until September or October.

Though sudden weaning is not advised in all cases, it is sometimes necessary. Should the mother have a chronic disease of some sort, or develop an acute disease of a serious nature, weaning must be resorted to immediately.

In cases of sudden weaning, the substituted food should be very weak in the beginning. As the infant becomes accustomed to cow's milk, the strength of the food may be increased. This increase should be gradual, because sudden and radical changes in the baby's diet are undesirable. Your doctor will decide this question.

Cow's milk, modified in accordance with the formula prescribed by the doctor, is first given the baby only occasionally. The new feedings should replace not more than two or three daily nursings in the beginning.

Some physicians recommend giving the milk from a small cup. Of course, drinking from a cup does away with the tiresome work of sterilizing nipples and bottles. However, your own physician can be trusted to give you good advice in this matter.

If the milk agrees with the baby after one week's trial, the doctor will increase the strength of the formula. Such changes should be gradual until the maximum milk content is reached.

Preparing the feedings requires exact care. There must be nothing slipshod or careless in this matter.

Answers to Health

J. N. F. Q—Is it h[illegible] to eat one or two lemons d[illegible]

A.—No.

* * *

C. K. M. Q.—What can be done for warts? What causes them?

A.—For full particulars send a self-addressed stamped envelope and repeat your question.

Copyright, 1931, Newspaper Feature Service, Inc

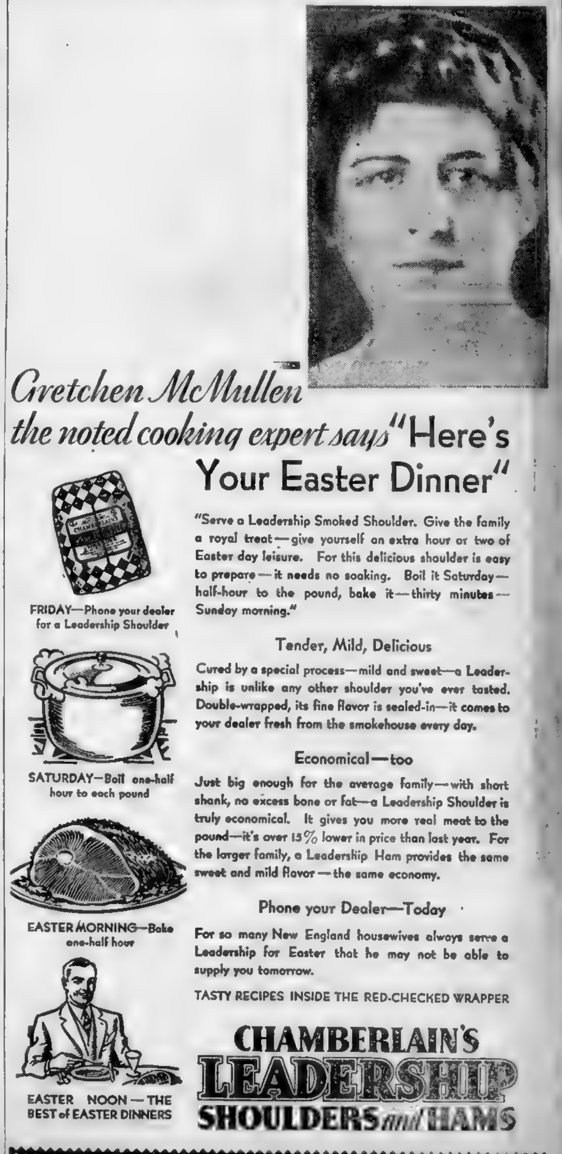
Gretchen McMullen
the noted cooking expert says "Here's Your Easter Dinner"

"Serve a Leadership Smoked Shoulder. Give the family a royal treat—give yourself an extra hour or two of Easter day leisure. For this delicious shoulder is easy to prepare—it needs no soaking. Boil it Saturday—half-hour to the pound, bake it—thirty minutes—Sunday morning."

Tender, Mild, Delicious

Cured by a special process—mild and sweet—a Leadership is unlike any other shoulder you've ever tasted. Double-wrapped, its fine flavor is sealed-in—it comes to your dealer fresh from the smokehouse every day.

Economical—too

Just big enough for the average family—with short shank, no excess bone or fat—a Leadership Shoulder is truly economical. It gives you more real meat to the pound—it's over 15% lower in price than last year. For the larger family, a Leadership Ham provides the same sweet and mild flavor—the same economy.

Phone your Dealer—Today

For so many New England housewives always serve a Leadership for Easter that he may not be able to supply you tomorrow.

TASTY RECIPES INSIDE THE RED-CHECKED WRAPPER

FRIDAY—Phone your dealer for a Leadership Shoulder

SATURDAY—Boil one-half hour to each pound

EASTER MORNING—Bake one-half hour

EASTER NOON—THE BEST of EASTER DINNERS

CHAMBERLAIN'S
LEADERSHIP
SHOULDERS and HAMS

SCREEN STARS TO MAKE SERIES OF COMEDIES TO HELP JOBLESS ACTORS

BENEFITS SPONSORED BY MASQUERS' CLUB

By LOUELLA O. PARSONS
Universal Service Motion Picture Editor
(Copyright, 1931, by Universal Service, Inc.)

LOS ANGELES, April 3—The Masquers' Club is to Hollywood what the Lambs' Club is to New York. All of the screen and stage folk out here of any importance belong. Naturally, the Masquers have discovered many people out of work in the profession, so arrangements are now being made to lend a helping hand by making a series of short reels.

Louella O. Parsons

Through a deal with RKO-Pathe whereby the film company finances and releases six two-reel comedies and the club furnishes the actors, directors and writers, a fund will be established to take care of those in need. The first picture to be made under the Masquers-RKO-Pathe auspices will be "Strong Hearts and Willing Hands" and Louella O. Parsons list to this array of talent: Lew Cody, Conrad Nagel, Claude Gillingwater, Jack Holt, Tommy Dugan, Frank Campeau, Matt, Owen and Tom Moore, Mathew Betz, Sam Hardy and all the original Keystone Kops including Mal St. Clair, Ford Sterling, Mack Swain, Al St. John, Chester Conklin, Hank Mann and James Finlayson who will be featured in a burlesque rescue scene with Bryan Foy directing. The story is being written by Al Austin and Walter Weems.

* * *

THE MILLIONS of interested readers who grabbed the daily papers for news of the sunken submarine S51 a few years ago are going to see how it all happened. William Haines' next is to be the story of this very S51, and it will be called "Pig Boats." Comdr. Edward Ellsburg who superintended or, to be more nautical, was in command during the raising of the submarine, has written the story.

* * *

I SUPPOSE most actresses work hard to get their scenarios just right, but I doubt if any of them work harder than Ruth Chatterton. I have had luncheon with Ruth three times within the last ten days and each time she has been terribly concerned about her next picture. She has finally decided to make "Laurels and the Lady" for Paramount as her next picture. It is Leonard Merrick's story and Samson Raphaelson is writing the adaptation. Ruth has very definite ideas about the characters she portrays and she always has plenty of excellent suggestions to offer.

* * *

THERE COMES to our town a producer by the name of Nat Levine, who announces he is the head of the Mascot Film Co. Mr. Levine tells us he will make five serials, all of them thrillers. He has under contract Harold (Red) Grange, the former football hero, Rex, king of wild horses, and Rin Tin Tin. Red Grange, who seemed to have made way for Carideo, Savoldi and some of our most recent heroes, will be brought back in "The Fighting Daredevil." Rex, who also stages a return, will be principal player in "The Thundering Vagabond," and Rin Tin Tin will cause shivers to go up and down the spine in "The Lightning Warrior." There is one short to be made, later, "The Eagle's Shadow." Page one of our aviation heroes. Anyway, we wish Mr. Levine luck.

* * *

MY FRIEND, Bob Wagner, had a lot of fun over the Pola Negri contract, with me in "Script." One never minds when Bob has fun because he is always humorous and entertaining and the "Script" will soon be as brilliant a magazine as "The New Yorker." But Bob, just a moment while I crow. Pola Negri is coming to Hollywood. She arrives April 20, after a stay in New York of two or three days, and she is going to make a picture at RKO-Pathe studios. Paul Stein has already been chosen to direct her in her first picture. If you will take your mind back, you will remember he directed her in "The Red Peacock" for UFA. No hard feelings, I hope.

* * *

NEVER HAS the Embassy had more interesting luncheon guests than this last week. So many people from the stage seem to be here now. Florence Reed arrived in town last week for a brief visit on business. She looks better than she has in a long time and although she said nothing about making a picture I should not be surprised to hear of her signing a contract. She was lunching with Virginia Hammond. Only a few days ago Jane Grey, Mrs. Cawthorn and Julia Dean lunched at the Embassy following Robert Edeson's funeral.

* * *

SNAPSHOTS of Hollywood collected at random: LUCILLE WEBSTER GLEASON pausing to chat with CHESTER VANDERLIP, popular vice-president of the Bank of America. GEORGE FAWCETT also in the same bank. CHARLES WINNINGER greeting several friends in Hollywood boulevard. VIRGINIA HAMMOND and FLORENCE REED lunching together at the Embassy. RUTH CHATTERTON at a nearby table. HEDDA HOPPER in black and white entertaining a party of friends. MRS. SAMUEL GOLDWYN also hostess to three or four guests. NATALIE MOORHEAD and ALAN CROSLAND planning to build a new home in Bel Air. MRS. FRANK CRAVEN greeting old friends at the Embassy. That's all today. See you tomorrow!

Movie Clock

Feature photoplays in the picture theaters and their starting times today are as follows.

METROPOLITAN—"A Connecticut Yankee", a. m., 11:16; p. m., 2 14, 4 54, 7:34, 10 32.

BEACON AND MODERN—"The Hot Heiress"; a. m., 9, 11:32; p. m., 2:04, 4:36, 7:08, 9:40.

FENWAY—"Dishonored; p. m., 12.45, 3:10, 5:11, 7.39, 10:07.

RKO-KEITH—"Dracula"; a. m., 9:10, 11:09; p. m., 1:20, 3:31, 5.37, 7 48, 9 56.

WASHINGTON ST. OLYMPIA—"Dishonored"; p. m., 12:45, 3 08, 5 07, 7.33, 10.

SCOLLAY—"Charlie Chan Carries On"; a. m., 11:50; p. m., 2:35, 6:41, 9:43.

ORPHEUM—"Kiki"; a. m., 9:15; p. m., 12:15, 3:30, 6 30, 9 45.

RKO KEITH-BOSTON—"Bad Sister"; a. m., 9:37; p. m., 12:51, 4 09, 7 23, 10:13.

MAJESTIC—"Trader Horn"; p. m., 2:30, 8 30.

FINE ARTS—"Storm Over Asia"; p. m., 1.10, 3 23, 4 59, 7 15, 9:33.

UPTOWN—"Dishonored"; p. m., 12.45, 3:08, 5:07, 7:33, 10.

LOEW'S STATE—"City Lights"; p. m., 12:25, 3:05, 5 20, 7:30, 9:45.

BOWDOIN—"Sit Tight"; a. m., 9 30; p. m., 1:25, 5:25, 9.25.

EXETER—"Resurrection"; p. m., 3:15, 6:15, 9:15.

In "Dracula" at Keiths

HELEN CHANDLER AND DAVID MANNERS

"DRACULA," one of the greatest stage hits in years, had its premiere on the RKO-Keith screen today. Helen Chandler and David Manners are featured.

Film Who's Who

Reginald Denny

Reginald Denny, who is seen in the chief male supporting role in Mary Pickford's latest picture, "Kiki," at Loew's Orpheum, was born at Richmond, Surrey, England, which is also the birthplace of Ronald Colman. Denny comes from a family of actors and singers and made his own debut as Prince Danilo in "The Merry Widow." After an adventurous career in light opera here and abroad, he entered motion pictures and made his biggest hits as the hero of "The Leather Pushers." Since then he has appeared in many pictures and is one of the best known players on the screen.

Vladimir Horowitz

Vladimir Horowitz will give a recital in Symphony Hall on Sunday afternoon, April 19, at 3:30.

BIG FILMS ON STATE CARD

Manager Joseph H. Brennan of Loew's State is enthusiastic over arrangements just made by the New York executives of Loew's circuit, giving to the State a line-up of April entertainment which has all the promise of being quite out of the ordinary.

So exuberant is Mr. Brennan over the current month's bookings that he is calling it "Loew's April Shower of Hits," which starts its outpouring of special features with a big Easter holiday week show in observance of National Players' and Patrons' Jubilee Week. The headline feature for this week will be the initial popular priced engagement in Boston of Charlie Chaplin in "City Lights."

On Friday, April 10, the second of the "shower of hits" will be Norma Shearer in "Strangers May Kiss." The fourth will be The Front Page.

Dancers in Program

The pupils of Miriam Winslow School of the Dance will be presented in a program, "The Review of the Dance," in Jordan Hall on Tuesday evening, April 14.

WILL ROGERS' NEW SCREEN HIT AT MET

The Cast

Hank (Sir Boss)	Will Rogers
King Arthur	William Farnum
Queen Morgan Le Fay	Myrna Loy
Alisande	Maureen O'Sullivan
Clarence	Frank Albertson
Merlin	Brandon Hurst
Sagramor	Mitchell Harris

By HARLEIGH SCHULTZ

IF CERVANTES' "Don Quixote" knocked the spots out of knighthood, Will Rogers' "A Connecticut Yankee," at the Metropolitan, revives ye ancient spirit of chivalry for 75 minutes of screen fun. The matchless Will o' the Wit jousts with his trusty lasso pitted against the storied lance, and gallops home the victor, dragging his armored victim behind him. All of which means that Mark Twain's classic has been tailored over to meet the needs of the Jazz Age, the movie burlesque proving a sure-fire laugh provoker.

The changes are so many that the picture were more truthfully titled "Will Rogers at the Court of King Arthur." For the comedian is never the Yankee from New England, but is always the cowpuncher from Oklahoma; but such are the "gags" furnished him, and those created by him as he rambles on, and such is his power over the spoken word that his film is of the merriest variety. Rogers does a great job throughout. He makes it his picture, which is fair enough, he being what he is among the knights of humor. The same old Will, and is invigorating as old wine in old bottles.

The highly modernized version of the Twain tale is deftly directed by David Butler. The settings are excellent, and the photography generally good. Yes, you may laugh at Will Rogers, and know the world laughs with you.

* * *

THE BILL IS the best balanced at the theater in a long time. For the stage show is likewise very entertaining. The revue is "Winging Home," and among its highlights are three lassies who show cleverness in their acrobatics, a classy bird act, and a dozen bright dancing girls. The headline attraction is Nick Lucas, the "crooning troubadour," who had the audience by its ears for 20 minutes or more.

LEATRICE JOY KEITH-BOSTON HEADLINER

The screen star, Leatrice Joy, is making a personal appearance next week at the Keith-Boston, where she is heading the holiday vaudeville bill at that house. Once a year or so, the vivacious Miss Joy takes a flier into vaudeville, having proven definitely some time back that her voice is as good as the best of them.

Unlike some, who consider duty well done if they exhibit only their good looks on a tour, Miss Joy exerts herself to entertain. She has a very pleasing soprano voice, and will present this week a series of song characterizations and impressions.

The charming Leatrice was born and reared in New Orleans, and made her debut in motion pictures with the Nola Film Company in her native city. After a brief session in one-reel comedies she went to California, securing an engagement with a stock company. After months of hard work her talents won in "Bunty Pulls the Strings," "Ace of Hearts" and other productions.

An exchange of Kleig lights for footlights is giving the screen star as much of a thrill as her original debut in the films.

Gala Bill Next Week at the Bowdoin Square

One of the most elaborate bills ever offered at the Bowdoin Sq. will begin next Sunday. This is to be known as Players' and Patrons' Jubilee Week, with nine vaudeville acts and three picture features. The Bowdoin management is co-operating with this observance, which is nation-wide from coast to coast.

Woolsey's Next

Robert Woolsey is to be starred by RKO in "Going, Going, Gone," an original by Al Boasberg, which goes into production this week. Anita Louise will be the feminine lead and John Darrow the romantic juvenile lead.

"Queer People"

Leo McCarey, who directed Gloria Swanson's latest picture, "Obey That Impulse," has been signed to direct "Queer People," story of Hollywood by Carroll and Garrett Graham.

Amusements

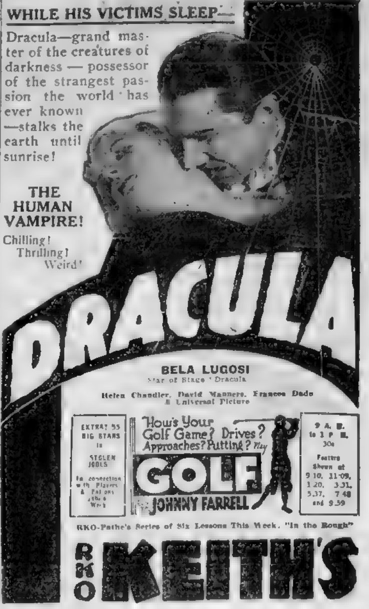

WHILE HIS VICTIMS SLEEP—
Dracula—grand master of the creatures of darkness — possessor of the strangest passion the world has ever known—stalks the earth until sunrise!
THE HUMAN VAMPIRE!
Chilling! Thrilling! Weird!
DRACULA
BELA LUGOSI
Star of Stage "Dracula"
Helen Chandler, David Manners, Frances Dade
A Universal Picture
EXTRA! 55 BIG STARS in "STOLEN JOOLS" in connection with Players' & Patrons' Jubilee Week
How's Your Golf Game? Drives? Approaches? Putting? Play GOLF with JOHNNY FARRELL
9 A. M. to 1 P. M. 30c
Feature Shown at 9.10, 11.09, 1.20, 3.31, 5.37, 7.48 and 9.59
RKO-Pathe's Series of Six Lessons This Week, "In the Rough"
RKO KEITH'S

RKO Keith BOSTON
Starts Tomorrow
THREE GREAT STARS
Richard Barthelmess The LASH
MARY ASTOR FRED KOHLER MARIAN NIXON
ANN BUTER
ON SCREEN "BAD SISTER"
Tomorrow—In Person
Leatrice JOY
LARRY RICH & His Merry Pests
"Living Jewels"
An Idea from Paris
Phil Rich
Other RKO Features

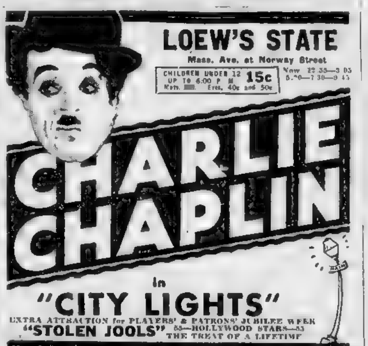

LOEW'S STATE
Mass. Ave. at Norway Street
CHILDREN UNDER 12 UP TO 6:00 P. M. 15c
Mats. Eves. 40c and 50c
Now 12.55—3 05 5.20—7 30—9 45
CHARLIE CHAPLIN
in
"CITY LIGHTS"
EXTRA ATTRACTION for PLAYERS' & PATRONS' JUBILEE WEEK
"STOLEN JOOLS" 55—HOLLYWOOD STARS—55
THE TREAT OF A LIFETIME

Paramount Publix THEATRES
NOW!—He Has All Boston at His Feet!
The Crooning Troubadour!
IN PERSON
Nick LUCAS
"Painting the Clouds With Sunshine"
BENNY MEROFF (He's Got Rhythm)
"WINGING HOME"
Airy Publix Revue
SYLVIA FROO ALLISON SISTERS
A Connecticut Yankee with WILL ROGERS
Mark Twain's Immortal Classic
Hilarious Comedy of Chivalrous Days and Riotous Knights!
DANCING NIGHTLY IN THE LOUNGE
PLAYERS' and Patrons' JUBILEE WEEK
Extra Attraction "STOLEN JOOLS" 57 STARS
METROPOLITAN

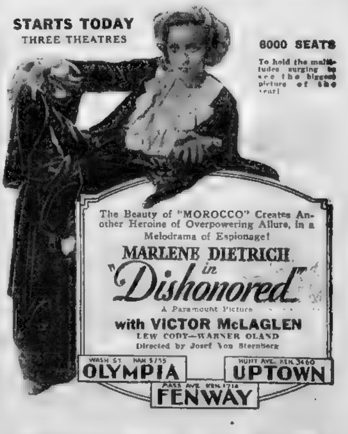

STARTS TODAY
THREE THEATRES
6000 SEATS
To hold the multitudes surging to see the biggest picture of the year!
The Beauty of "MOROCCO" Creates Another Heroine of Overpowering Allure, in a Melodrama of Espionage!
MARLENE DIETRICH
in
"Dishonored"
A Paramount Picture
with VICTOR McLAGLEN
LEW CODY—WARNER OLAND
Directed by Josef Von Sternberg
WASH ST. HAN 5755 OLYMPIA
HUNT AVE. KEN 3460 UPTOWN
MASS AVE. KEN 1714 FENWAY

MODERN & BEACON
WASH ST. TREM ST.
ENDS TODAY
"HOT HEIRESS"
Ben Lyon—Ona Munson
"AIR POLICE"
Kenneth Harlan Josephine Dunn
STARTS TOMORROW!
JACK OAKIE in "June Moon"
Plenty of Love, Laughs and Kisses
2D BIG FEATURE
"THE HATE SHIP"
Gripping Mystery Thriller

SCOLLAY SQ.
BIGGEST SHOW VALUE IN TOWN!
NOW PLAYING
WARNER OLAND
"CHARLIE CHAN Carries On"
ON THE STAGE
Blackstone
World's Greatest Magician—And His Company

Amusements

The swaying of painted black bodies in strange cadence. The barbaric Death Dance of the wild Isorgi. Weird chants and the beating of tom-toms. See this Miracle Picture.
TRADER HORN
Metro Goldwyn Mayer's All Talking Picture
Two traders and a white jungle goddess in an adventure that will leave you breathless
MAJESTIC
Twice Daily 2:30 & 8:30
ALL SEATS RESERVED
MAT. 50-75-1.00
EVE. 50-75-1.00-1.50

LOEW'S ORPHEUM
First of the Shower of Hits
United Artists Present
MARY PICKFORD
As "KIKI," with Reginald Denny
Extra Attraction—Players' & Patrons' Week
"STOLEN JOOLS" 55 Big Hollywood Stars

COLONIAL
NEXT MON SEATS NOW
ARCH SELWYN Presents
VILMA ROD
BANKY-LA ROCQUE
IN PERSON—IN THE NEW COMEDY
"CHERRIES ARE RIPE"
Sell-Out Prices: Eves. 50c to $2.50
Mats. Wed., Sat., 50c-$1-$1.50

PARK
BEGINNING TOMORROW
PROFESSIONAL ETHICS, OR FATHER LOVE?
SHOULD A DOCTOR TELL?
A SENSATIONAL DRAMA OF THE ORIENT
"The LOTUS LADY"
"FINGER PRINTS" (Chapter 6

fine arts
Cont. 1 to 11 P.M. Mats. 50c—Eves. 75c
"STORM OVER ASIA"
BEGINS TOM'W MAURICE CHEVALIER and Mme Chevalier in "La Petit Cafe"

COPLEY
Ken. 1200
Evgs. 8:20. Mats. Tues., Thurs. & Sat. 2:20
Best Seats $1.50
"THE LAST HOUR"
Back 3 Weeks in Advance
BOSTON'S GREATEST MYSTERY THRILLER
Amazes! Startles! Electrifies!

EXETER The Place Where You Forget Your Troubles
John Boles in "Resurrection"
Ed Wynn in "Follow the Leader"

NEW GAYETY 15¢ 25¢
5 BIG VODVIL ACTS—2 TALKING FEATURES
LOUIS WOLHEIM "ALL QUIET ON THE WESTERN FRONT"
Also "JUST LIKE HEAVEN"

THE OLD HOWARD
WRESTLING CHAMPS
STASIAK MEETS ALL COMERS
FRED BINDER & MIKE SACKS
with "ROUND THE TOWN" Mutual Burlesque
MIDNIGHT SHOW EVERY FRIDAY AT 11:30

The domestic help problem is solved by taking a kitchenette apartment and the best are advertised daily in the For Rent columns.

Amusements

BOSTON THEATRES AND HITS
Under Direction of Messrs. Lee & J. J. Shubert
Plymouth—1 Week Beg. Sat.
The Professional Players Present
PHILIP MERIVALE
in "DEATH TAKES A HOLIDAY"
Seats Now Selling at Box Office
Wilbur—Beg. Sat.—Seats Now
The Saga of Gangland
"ON THE SPOT"
With CRANE WILBUR—ANNA MAY WONG
GLENDA FARRELL
SHUBERT NEXT MONDAY SEATS NOW
Ed Wynn "The Perfect Fool"
Presents Himself
in ZIEGFELD'S Musical Comedy Hit
"SIMPLE SIMON"
Harriet Hoctor and 85 Others

BOWDOIN SQ. 7 Vaudeville Acts In Person
WINNIE LIGHTNER JOE E. BROWN in "SIT TIGHT"
GEORGE O'BRIEN in "SEAS BENEATH"
Com. Sun.—PLAYERS' and PATRONS' JUBILEE WEEK
Tonight—BARGAIN NIGHT—Extra Acts

Today at Your Neighborhood Theatre

ALLSTON
PUBLIX ALLSTON STA. 4410 Brighton Ave. — GRETA GARBO in "ANNA CHRISTIE" George Bancroft in "THE MIGHTY"

BRIGHTON
PUBLIX EGYPTIAN STAdium 6800 — Request Week—Today Only Closed This Afternoon Performance at 8 "COMMON CLAY" Constance Bennett "HIGH SOCIETY BLUES" Janet Gaynor

CAMBRIDGE
PUBLIX CENTRAL SQ. UNI. 0872 — "BODY AND SOUL" ELISSA LANDI and CHARLES FARRELL —Also— "RANGO"
UNIVERSITY PORTER 4580 HARVARD SQ. — Review Week—Today Only GRETA GARBO "ANNA CHRISTIE" ANN HARDING "HOLIDAY"

CHARLESTOWN
E. M. LOEW'S HOLLYWOOD CHAS. 1500 — The Laugh Hit of the Year Marie Dressler-Polly Moran "REDUCING" Conrad Nagel-Genevieve Tobin "Free Love"
THOMPSON SQUARE THEATRE — CLOSED ALL DAY GOOD FRIDAY

DORCHESTER
PUBLIX CODMAN SQ. DORCHESTER TAL. 4040 — "NEW MOON" with Lawrence Tibbett and Grace Moore "KEPT HUSBANDS" with Dorothy Mackaill Kiddie Show Sat. at 1 45
DORCHESTER THEATRE Tel. Geneva 9700 — Tonite—VAUDEVILLE LORETTA YOUNG in "Truth About Youth" —Also— "Westward Bound"

DORCHESTER (Cont.)
PUBLIX FIELDS COR. TALBOT 1200 — Now Old Favorite Week WALLACE BEERY in "THE BIG HOUSE" Marion Davies in "THE FLORODORA GIRL" Today Only
PUBLIX MORTON — A Great Russian Drama "TWO WORLDS" Also George O'Brien "FAIR WARNING" Fri. Eve. — Publix Stage Cabaret Show
PUBLIX STRAND UPHAMS COR. — Constance Bennett ROBERT MONTGOMERY in "The Easiest Way" Also "BODY AND SOUL"

EGLESTON SQ.
The EGLESTON WASH. ST. at Egleston Sq. — "Viennese Nights" VIVIENNE SEGAL Ed Wynn—Ginger Rogers "Follow the Leader"

HYDE PARK
EVERETT SQUARE HYD. 1234 — Gary Cooper-Lily Damita "Fighting Caravans" Lowell Sherman-Mary Astor "THE ROYAL BED"

MALDEN
GRANADA MALDEN — BILL BOYD in "PAINTED DESERT" ED WYNN in "Follow the Leader" Starts Sat.—"CIMARRON"
STRAND MALDEN Tel. MALden 5712 — "RANGO" George O'Brien in "THE SEAS BENEATH"

REVERE
REVERE AND CRESCENT GARDENS — EDW. G. ROBINSON in "Widow From Chicago" "RESURRECTION" with John Boles Lupe Velez Saturday—Vaudeville

ROXBURY
ROXBURY HUMBOLDT GAR. 1610 — CONRAD NAGEL in "THE RIGHT OF WAY" Norma Talmadge "DU BARRY WOMAN OF PASSION" Starts Sun.—Winnie Lightner in "SIT TIGHT"
ROXBURY RIVOLI HIG 0100 — Constance Bennett "The Easiest Way" Charles Farrell-Elissa Landi "BODY AND SOUL"
PUBLIX SHAWMUT GAR. 3370 — Kay Francis-Clive Brook George Bancroft "SCANDAL SHEET" "WESTWARD BOUND" Tonight — STAGE CABARET

SOMERVILLE
CAPITOL BROADWAY SOM. 2700 — "KISS ME AGAIN" Bernice Claire-Edward E. Horton Buffalo Bill, Jr. "TRAILS OF THE GOLDEN WEST"
E. M. LOEW'S DAVIS SQ. THEATRE SOM. 2290 — Warner Baxter-Myrna Loy "RENEGADES" Helen Chandler-Leslie Howard "OUTWARD BOUND" Sun.—"Anybody's War" "Manslaughter"

SOUTH BOSTON
BROADWAY SO. BOSTON — "THE ROYAL BED" with LOWELL SHERMAN Also "ROGUE OF THE RIO GRANDE"

SOUTH END
NATIONAL THEATRE TREMONT ST. — SAM COHEN'S AMATEURS GEORGE O'BRIEN "SEAS BENEATH" WALTER HUSTON "ABRAHAM LINCOLN" "INDIANS ARE COMING"

WALTHAM
PUBLIX EMBASSY WALTHAM WAL. 3840 — RONALD COLMAN "Devil to Pay" Dot Mackaill in "Kept Husbands"

X-RAY REVEALS HAL RHYNE'S HEAD INJURY SLIGHT

FANNING

—With GEORGE UNDERWOOD—

Why Whole Land Mourns Passing of Knute Rockne ↕ *Standard Bearer of American Boy. Apostle of Right*

BRUIN CUBS ARE CARRYING ON

A FOOTBALL coach of a Middle Western college dies and a great nation goes in mourning . . . From Washington, Mr Hoover, President of the United States, telegraphs his sympathy to the widow . . . Mayor James Michael Curley of Boston was among the first to send condolences . . . Big men in every walk of life follow suit . . . Not since Theodore Roosevelt died has the great American nation paid such a whole-souled heart-felt tribute . . . The name, Knute Rockne, is on every tongue . . . Grief and honest grief—for his passing fills every heart.

MAYOR CURLEY.

IS THIS an argument for or against over emphasis of football? . . . Even the reformer can't stop the world from wearing a footpath to the door of a genius like Knute Rockne . . . A good football coach is worth no more perhaps less, than a good professor . . . But a truly great coach and builder of character like Knute Rockne is worth more than a university president . . . America needs a flock of Rocknes to counteract the effects prohibition and its attendant evils are having on the youth of the nation . . . Gangster and racketeer films, magazines, stories flood the land . . . It takes a Rockne to head the American boy on the right trail

We are all hero worshipers . . . Old as well as young . . . Hero worship plays a prominent part in the development of a child . . . There are many, many things which induce a boy figuratively to worship false gods . . . Glance over the average newsstand these days . . . Gruesome histories of Al Capone, depicting page after page of horrible murders . . . Gangster and guerilla magazines galore . . . Crime, scandals fill the newspapers . . . Think of some of the films that have been flashed in the average moving picture house . . . Do these point youth in the right direction? . . . It is easy to understand why America needs Knute Rocknes and why the great American nation mourns his passing.

It so happens that this football coach from the Middle West was a great builder of men as well as football teams . . . Knute Rockne was a tremendous force for good . . . He was an inspiration and a standard bearer for the great American boy . . . The child is father to the man . . . From the children of today come the leaders of tomorrow . . You can't over-emphasize Knute Rocknes . . . The danger is under-emphasizing them . . . The tribute the American people are paying Knute Rockne is a deserved one . . . A great Apostle of Right has gone . . . It will be long before we look upon his like again.

THE KING is dead! Long live the king! The Big Bear has been slain by the Red Devils of Canada, but the Bruin Cubs carry on. The defeat of the Bruins by Les Canadiens is a thing of the past. The present is here with the Little Bear having a glorious chance to triumph where the Big Bear failed. Until the Bruin Cubs are put out of the running by the Springfield Indians Boston still has a chance of copping a hockey championship. A minor league title is better than none.

PAUL RUNGE

Is Boston ripe for another major league hockey team? Boston hockey fans answered "Yes" with a reverberating roar in the Boston Garden last Wednesday night when 15,500 of them—a new minor league hockey attendance record—turned out to see the Bruin Cubs ride roughshod over the Springfield Indians in the fourth game of the Can-Am series for the ron-[illegible]cup.

That was the answer Hub hockey enthusiasts gave to the second major league hockey question. It was pointed out in FANNING last Tuesday the present professional hockey league layout is all wrong, Mawruss, all wrong, and so is the weird system of Stanley Cup playoffs. The pronounced drift towards twin majors in hockey at any time may turn into a landslide. It cannot come any too quickly for the Boston hockey fans.

By the time the next hockey season rolls around Boston either will have two teams in the National Hockey League, the same as New York and Montreal, or there will be another major hockey league in which Boston will be represented.

As was said in Tuesday's Fanning the time has come to raise either the Canadian-American or the international hockey circuits to major league ranking, or else form another major league out of an amalgamation of these two present minor leagues.

A second major hockey league would do away with the present weird system of deciding the world's hockey championship. It would provide a real worlds hockey series along the same lines the worlds series in baseball is conducted.

RIGHT NOW the brand of hockey played in the Can-Am circuit compares favorably with the play in the National Hockey League. Red Beatty and other minor leaguers have jumped right out of the Can-Ams to star in the major league. Paul Runge, Alvie Wilson and others are ripening. They're about ready for the Big Show. The 15,500 fans that paid to see the Cubs and the Indians last Wednesday night saw just as fast and thrilling hockey as was furnished by the Bruins and Les Canadiens, albeit the kids lacked the masterly skill and finesse displayed by Shore, Owen, Weiland, Morenz, Joliat and the better known and publicised major league stars.

ALVIE WILSON

If anything there is more pep and dash to the Can-Am brand of hockey than there is to the National. The players in the Can-Am circuit are younger, more ambitious, more willing to take chances. From first to final clang of the gong the Can-Am kids figuratively "play their heads off." You will not see the finesse, strategy, team play and science in the Bruin Cubs' play you see uncorked by the Bruins, but you see more slam-bang, knock-down-and-drag-out, cockle-of-the-heart-warming "shinny."

After all that is what the fan and fanny in the stands—and don't forget Kipling said a mouthful when he said the female of the species was more deadly that the male—want, the biff-bang type of hockey. The experts and a small percentage of the fans may appreciate skill and finesse, but the average spectator likes hockey with the bark on. They want their thrills. The biff-bang game is more productive of heart thumpers than is the scientific.

THE NEW Notre Dame Stadium almost certainly will be renamed the Rockne Stadium, now. . . . They wanted to give it Knute's name last fall, but the great coach opposed it. . . . Rock has nothing to say about it now. . . . Rockne's real monument is every football field in the land. . . . Walter Camp developed football for the colleges. . . . Knute Rockne transferred the game to the people.

The Bruin Cubs trek to Springfield tomorrow for the fifth game of the Can-Am championship series tomorrow night. Hope the Cubs have better luck than the Big Bear did in his trek to Montreal.

If the Cubs win tomorrow night they win the championship. If they lose the two teams will come back to Boston for the deciding game on Tuesday. Hockey still is with us. Baseball just around the corner.

Late Leader and Successor

Here is the late KNUTE ROCKNE and his chief aide, HARTLEY "HUNK" ANDERSON, who probably will take over the helm at Notre Dame. Here you see the two great Notre Dame strategists working out formations on the blackboard. Attention to detail was one of Rockne's greatest assets. Anderson shares the trait with him in common.

RHYNES' INJURY IS SLIGHT

Louisville, Ky., April 3 (AP)—An X-ray examination completed here today revealed that Hal Rhyne, Boston Red Sox shortstop, suffered only a bad bruise when he was struck on the head by a batted ball here yesterday.

Phil Troy, secretary of the club, announced the findings of the examination and said Rhyne would accompany the Red Sox to Columbus, O., today.

Rhyne was rendered unconscious in practice when a ball batted by Ed Walsh, Jr., Louisville pitcher, struck him. At first it was believed his skull was fractured.

The Colonels had completed their fielding practice and the Red Sox went out for theirs, just before the start of the game. Most of the Louisville players had left the field when Walsh decided he would hit one more to the outfield.

The Red Sox infielders had taken their regular positions and Coach Rudy Hulswitt had batted down a grounder to Jack Rothrock, who threw to Bill Sweeney.

In accordance with the usual custom, Sweeney threw to Rhyne, who ran over to take the ball at second base. As he raced to the bag there was a rifle-like crack that could be heard all over the field. The next instant Rhyne was flat on the ground, his legs kicking in the air. Manager John Collins was the first to rush out to render him aid.

He lifted up Rhyne's head and there was a pool of blood under it. He called several other players and Rhyne, unconscious, was carried into the clubhouse. The Louisville officials then called the club physician, Dr. Witherspoon, who ordered his removal to St. Joseph's Hospital.

Dr. Witherspoon administered a sedative to quiet his nerves and ease the pain. He ordered that nobody except Manager Collins be allowed to see him until it was determined how severe the injury is.

Boston Polo Team Wins in N. Y. Play

New York, April 3—The Commonwealth Polo Club of Boston went two extra periods to defeat the 124th Field Artillery from Illinois, 8½ to 8, in the second round of the class C national indoor tournament. A foul by Hammond of the 124th gave the decision to Commonwealth near the close of the second extra five-minute period.

The Allenhurst Polo Club of New Jersey went into the class D finals by defeating the Cornell Polo Club of Ithaca, N. Y., [illegible] to ½, in a semi-final game. Allenhurst qualified to meet the Fort Sheridan, Ill., team in the final.

Sutter and Vines Win at New Orleans

New Orleans, April 3 (AP)—Clifford Sutter of New Orleans and Ellsworth Vines of Pasadena, Cal., today won the semi-finals doubles match over Dan Murray and Maurice Bayon of New Orleans, 8—6, 6—3, 6—1, and advanced to the doubles finals in the New Orleans Country Club invitation tennis tournament.

Fights Last Night

By International News Service

At New York—Frankie Morris, National Guard heavyweight champion, knocked out Charley Miller, New York (1).

At Philadelphia—Jack Moyer, New York middleweight, knocked out Nick Venere, Philadelphia (6). Young Patsy Wallace, Atlantic City featherweight, defeated Bud Mangine, Bound Brook, N. J.

Step Up, Fans, and Bat Out a Good Line

By THE LIMERICK EDITOR

One Seibold, a pitcher of parts,
Wins 'most every time that he starts
And when Harry the great
Steps up to the plate

This is limerick No. 3 in the Boston Evening American's record-breaking contest for tickets to the opening Red Sox and Braves games.

Answers to this one must be received not later than midnight Thursday, April 9, and awards will be announced on Saturday, April 11.

The winner will receive four grand stand tickets for the third game of the series between the Braves and Brooklyn Robins at Braves Field on April 16.

The second place winner will be given two grand stand tickets for the same game and those contributing the six next best answers will each be awarded one grand stand seat.

Be Sure to Read Contest Rules

Judging from the hundreds of answers to the first limerick which have already been received, many of the fans aren't as familiar with the rules of the contest as they ought to be.

Many of the answers which have come to our attention lack either the sender's name or address or both. They may have been on the envelope but that isn't enough. The answers are all removed and the envelopes thrown away before the judging starts.

So, everybody, be sure to write your name and address plainly on paper inside the envelope.

And here's a tip. The last line should rhyme with the second and not the fourth line of a limerick.

These reminders however, apply only to the minority, to date. The majority has done a fine job and the contest editor is bound to spend many sleepless nights trying to decide the winners.

The fourth limerick will be printed tomorrow. That will be for tickets for the fourth and last battle between the Tribe and Dodgers at the Wigwam on Saturday April 18.

Next week there will four more limericks on Wednesday, Thursday, Friday and Saturday for the four games between the Red Sox and New York Yankees at Fenway Park on April 22, 23, 24 and 25.

Keep all these dates in mind so you won't miss any of the tests and remember, 12 tickets will be awarded daily.

Address your letters to the Limerick Editor, Boston Evening American, Winthrop sq., Boston, Mass.

And don't forget, if you prefer writing a complete limerick about any of the Braves, Red Sox, Yankees or Robins to filling in the last lines of those appearing in the paper it is perfectly o. k. Your efforts will receive every consideration and you will stand as good a chance of winning as the next one.

The contest is open to every man, woman and child in New England, with the exception of employes of the Boston Evening American, their families and relatives.

ENGLISH LOSE TRACK STAR

London, April 3 (INS)—Because of a business assignment in Rhodesia, Robert M. N. Tisdall, finest all-round athlete produced by Great Britain in a generation, will be absent from the Olympic games to be played in Los Angeles in 1932.

Tisdall, president of the Cambridge University Athletic Club, recently won four events in less than half an hour at a meet against Oxford at Stamford Bridge. He captured the 120-yard hurdles, the long jump, the shot-put and the quarter-mile dash.

These successes were achieved with 20 degrees of frost on the ground and in a snowstorm. Tisdall did not even have time to put a sweater over his shoulders between the events.

Tisdall was to have represented Ireland at the Olympic games.

Posner's

Here's Your HAT!

The Smart, New "City Club"

$3.85

More STYLE, QUALITY and VALUE than ever before!

Posner's

SCHOOL ST. at City Hall Ave.
Washington St. at Avery St.
30 Court St. at Scollay Sq.
Wash. St. Store Open Eves

George Keeps Title After Hard Match

BRUINS BUY WEST COAST STARS

Joseph M. McGoldrick and Maitland "Red" Coen of the Portland team of the Pacific Coast League have been purchased by the Bruins according to an announcement by Manager Art Ross.

McGoldrick [illegible] years old, weighs 180 pounds and is 5 feet 10 inches tall. Coen, a center, is 21 years old and weighs 160 pounds. They will report in October.

Heilman Hopes to Join Reds Soon

Cincinnati, April 3—Harry Heilmann, the Cincinnati Reds' husky outfielder who for two months was unable to move his [illegible] arm because of arthritis, left the hospital where he had been a patient yesterday.

Heilmann can now move [illegible] his arm and fingers [illegible]. It is believed he will return to the game earlier than predicted when the Reds started training.

Boxer Kills Mate With Dagger

Mexico City, April 3—A boxing match ended in a killing here when one fighter, angered by blows from his antagonist, removed his gloves and killed him with a dagger.

The bout started as a friendly match in a gymnasium rigged up at the home of Regina Luna, who was arrested for the crime.

He said he was so much infuriated at being on the point of receiving a knockout that the dagger he had left on a nearby chair proved too much of a temptation to be ignored. The victim was [illegible].

O'Kelley and King May Battle Again

Harry Kelley announced today he has received an offer for Con O'Kelley, Irish heavyweight, to meet King Levinsky in a return bout at the Chicago Stadium. Kelley has wired his terms.

When Levinsky and O'Kelley met at the Arena the other night the majority of the fans felt Con was entitled to the decision.

Kelley has also received an offer for Con to battle Tony Galento at Jersey City.

LUTZE LOSES THRILLING STRUGGLE

By JACK CONWAY

Ed George, wrestling king, is a great champion. He proved this fact to 14,000 fans who saw him conquer Nick Lutze in a thrilling battle at the Arena under the direction of Paul Bowser.

George won two out of three falls. He secured the first toss in 16m. 45s. with a flying head scissors. The second fall went to Lutze in 23m. 21s., his famous reverse back fall sending the champion crashing to the canvas.

George successfully defended his title when he captured the third and deciding fall in 14m. 14s. A reverse back fall and slam decided the tussle.

Although defeated, Lutze was still the darling of the mob when the tussle ended. He also gained the distinction of being the first man to score a fall against George since the latter lifted the title from

Continued on Page 24, Column 3

A Soft Snap

THE FEEL of SUEDE in THE FINISH of FELT

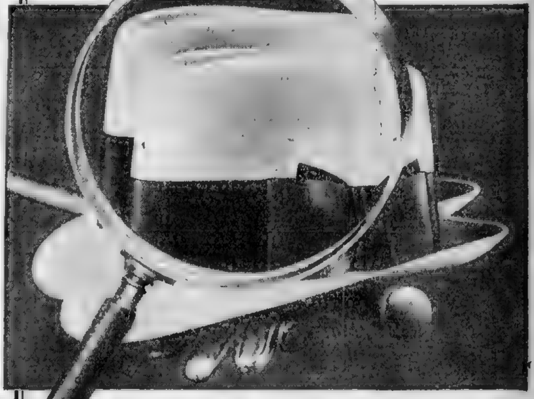

A new Soft Snap Brim
A new Soft High Taper Crown
A new Soft Suede Finish Felt
A new Style Twin of a $15 Soft Hat

We have every new Style, Color and Shape shown this Season. But this new Suede Finish Felt has that soft, rich, luxurious "Quality Feel" that only the finest hand-workmanship can produce from a fine selection of pure rabbit's fur.

$3.50

Before you buy a new hat, at any price, come in and feel this new finish, at my price.

Truly Warner

HEADQUARTERS FOR HATS

305 Washington St. Open Evenings 137 Summer St.

The Finest Chain of Men's Hat Stores in the World

DEBUT AS 'PRO' GAVE OWEN BIGGEST THRILL

BRUIN STAR PROVED HIS ABILITY

CHAPTER 4

This is the fourth in a series by Bill Grimes, Boston Evening American sports writer, on thrilling experiences of ice stars. In today's article Grimes tells of George Owen, the outstanding American star of the Canadian sport.

Thrills in the life of George Owen have been so numerous that it would take a full volume to write them.

For George was a nine-letter man at Harvard and regarded as one of the foremost college athletes in the world before he had any thoughts of entering professional hockey.

Three years of brilliancy in football, baseball and hockey for the Crimson varsity teams gave Owen enough vibrations up and down the spinal column to last him the rest of his lifetime.

But George discloses that all the long runs he made on the gridiron, all the homers he clubbed out and the many valiant dashes that he made down the ice while wearing a Crimson uniform were overshadowed by his greatest thrill—the first night he donned the regalia of the Boston Bruins.

That was in January, 1929. George had decided to turn pro after some brilliant work with the University Club. Owen loved to play hockey and the financial attachment wasn't to be scoffed at—although it didn't mean a great deal in the conversion of Owen to pro ranks.

Players Told Owen the Perils of Play

George sat in the dressing room that night just before his first pro game a bit fidgety, despite the hundreds of times that he had formerly been in similar circumstances.

The Bruins players, who warmed quickly to the smiling college boy, gave him fatherly advice. They told him to take it easy, to be careful, to keep his head. The players on the other team always took a newcomer "over the bumps" the first night.

They wanted to strip him of [illegible] cockiness right away, and one making his debut, usually was pretty well banged about by the time he had learned his first lesson. These admonitions gave him a right to be slightly nervous.

But George was confident and this was increased when he was greeted with a roar of applause from his many Harvard friends and followers who gathered that night at the Garden to watch Owen begin his pro career.

George was at defense. Just as his mates had warned, Owen was hit very hard and often. The enemy cracked him, legally, at every opportunity. But George didn't wilt a bit. He took everything they had with a smile.

Soon he became acclimated to the fast company and made a sally or two up the ice. By the end of that game he was sure of himself—positive that he had made good.

It was a tremendous thrill.

"How did you like it?" the players asked in the steaming showers.

"Great," said Owen and he meant just that. For it was great.

He had weathered the first squall and was about to conquer new fields.

Owen Gets Big Kick Out of Every Game

There are no tales to be told about Owen such as there are about Eddie Shore, Art Ross and other veterans. The days of rough and tumble hockey, it seems, have gone. No longer do the hospitals do a rushing business when a hockey game is played. But George gets a kick out of every game he plays, every goal he sinks, each time he can assist the Bruins to victory. And the public does, too.

Within two years Owen has blossomed into a star. He is regarded by many Bruins followers as the greatest of that hockey team that makes its home in the North Station rink. He has the ability to come through in a pinch.

He gives the team a fighting spirit—keeps the morale high at all stages. Owen always smiles whether he has been knocked down or has knocked somebody else down. It "gets" the crowd. He has come to be known as "Bull Moose," a tower of strength. Opponents bounce off him like tacklers did when he raced with a football under his arm.

Owen Has Makings of Great Player

The former Harvard boy, if he does not retire, will probably be one of the greatest hockey players of all times. For he is a great offensive as well as defensive player. He carries a wicked shot that fairly sizzles as it loops off his stick.

This writer saw Owen win a game from the Blackhawks this past season with a shot from beyond the defense points. The puck was flicked with Owen's full strength behind it. The goalie got his pads in front of the shot. But there was so much impetus behind it that it trickled into the nets. Typical of Owen's shooting ability.

Another story will appear on these pages tomorrow.

Hockey Thrills

By Bill Grimes

Chapter 4

Pictures by Franklin Collier

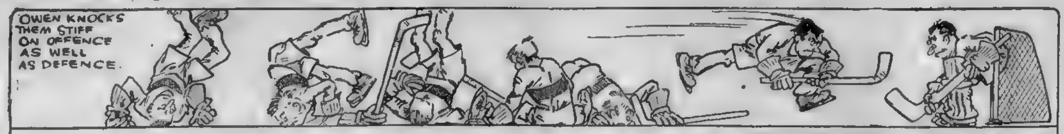
OWEN KNOCKS THEM STIFF ON OFFENCE AS WELL AS DEFENCE.

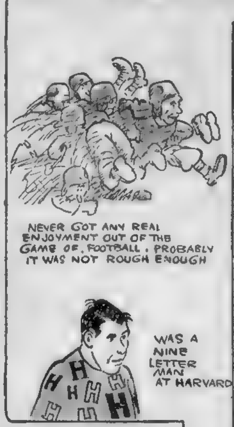
NEVER GOT ANY REAL ENJOYMENT OUT OF THE GAME OF FOOTBALL. PROBABLY IT WAS NOT ROUGH ENOUGH
WAS A NINE LETTER MAN AT HARVARD

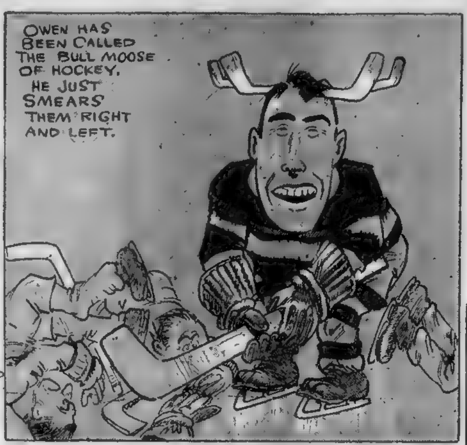
OWEN HAS BEEN CALLED THE BULL MOOSE OF HOCKEY. HE JUST SMEARS THEM RIGHT AND LEFT.

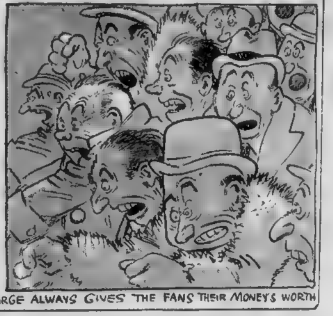
GEORGE ALWAYS GIVES THE FANS THEIR MONEY'S WORTH

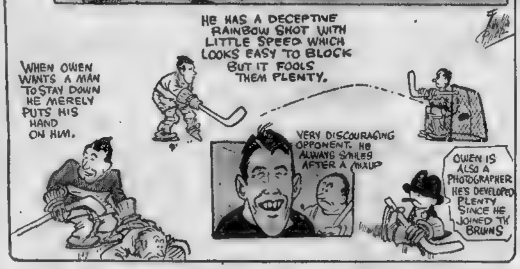
WHEN OWEN WANTS A MAN TO STAY DOWN HE MERELY PUTS HIS HAND ON HIM.
HE HAS A DECEPTIVE RAINBOW SHOT WITH LITTLE SPEED WHICH LOOKS EASY TO BLOCK BUT IT FOOLS THEM PLENTY.
VERY DISCOURAGING OPPONENT. HE ALWAYS SMILES AFTER A MIXUP
OWEN IS ALSO A PHOTOGRAPHER HE'S DEVELOPED PLENTY SINCE HE JOINED TH' BRUINS

YALE CAPTURES POLO CROWN

New York, April 3—The Yale polo team defeated Harvard, 10 to 7, to win the 1931 intercollegiate indoor title.

The victory gave Yale its fifth championship in the nine years the event has been contested and their first since 1926.

Yale riders scored three goals in the opening period. They pushed in four more in the second chukker to stand only a half-goal behind at the intermission, and tied the score at the end of the third period.

So closely was the Harvard trio ridden that it counted only twice, once by Gerry in the opening period and again by Harry Nicholas in the final minutes of the match.

Brown Tennis Team Will Play Eagles

Providence, R. I., April 3—The Brown varsity tennis team will engage in 14 dual matches and one intercollegiate meet, according to the schedule announced by Dr. Frederick W. Marvel, director of athletics.

The schedule, listed to open on April 24 with an opponent to be named later, includes meetings with Providence College, Springfield, Yale, North Carolina, Boston College, Boston University, Amherst, Dartmouth, Holy Cross, Williams and Wesleyan and, in addition, the New England intercollegiates.

Varsity — April 24, Pending; 25, Providence College; 29, Harvard at Cambridge; May 1, Springfield; 5, Yale at New Haven; 8, North Carolina; 9, Boston College; 13, Boston University; 15, Amherst; 16, Dartmouth; 18 and 19, New England intercollegiates at Longwood; 20, Holy Cross; 22, Williams; 23, Wesleyan at Middletown, 27, pending.

Freshmen—April 22, Moses Brown; 29, Worcester Academy, May 2, Exeter at Exeter, 6, Harvard freshmen at Cambridge; 9, Boston College freshmen; 13, M. I. T. freshmen; 16, Dean Academy; 20, St. Georges at Newport; 23, Roxbury school.

Bowie Winner Pays $22.90 for $2 Bet

Bowie Race Track, Md., April 3 (US)—Pegg's Pride, ridden by C. Pegg, was a great "hunch" combination, and it went through to win the district line purse at the sweet price of $22.90 for $2. Morsel, the odds-on-favorite, finished second and Essare third.

Jimmy Burke rode Morsel and he staged a very incompetent exhibition of jockeyship. Up the back stretch he ran along the rail and in a nice pocket. When he managed to get through just before he turned into the stretch Burke was forced to swing to the outside to clear Essare. In the meantime Pegg's Pride hot footed in front and was whirling along speedy enough to outrun Morsel.

"Met" Club Plans for Coming Season

Metropolitan Driving Club held its spring dinner in the clubhouse on the Charles River Speedway, Brighton, last night, with Walter E. Newbert as toastmaster. About 200 members attended.

Plans for the coming season were discussed. It was announced that the first big affair of the club will be the horse show, to be held late in May.

Lutze Gives George Plenty of Trouble

Continued from Page 23

Gus Sonnenberg at Los Angeles last December.

Sonnenberg, accompanied by his bride of a few weeks, was at the ringside. Gus was anxious to get a close-up of George and Lutze in action as he feels he may later be called upon to meet these men.

Asked for an opinion on George after the bout, Sonnenberg said:

"George is a first-class wrestler."

"Do you think you could defeat him now?" I persisted.

"I believe I can beat George," answered Gus. "Maybe I'll get another shot at him. If I do, I'll win back the title. You know I promised to do so for Mrs. Sonnenberg."

I understand that Gus has told his bride he will retire and enter business when he regains his lost championship. He wants to be another Tunney and retire with the title.

George Took Advantage of Ropes During Match

George took full advantage of the ropes when hard pressed by the colorful Lutze. He would wiggle along the canvas until he got outside of the ropes. The referee would then halt festivities and have the big fellows shape off again.

The rival grapplers set a dizzy clip in the early stages of the contest. They had been wrestling only seven minutes when Lutze hurled George through the ropes.

A minute later Lutze had George in a bad way from the effects of an arm lock. The champion crawled under the ropes to safety while the crowd booed his tactics.

Lutze kept pressing his advantage at every opportunity. George was on the defensive most of the time. Suddenly the champion opened a furious attack, scored with a flying head scissors and gained the first fall in 16m. 45s. It was a splendid piece of wrestling on George's part.

It was a desperate, determined Lutze who came back to the mat after a rest. He weakened George with a spread eagle hold. He then fastened on an inside crotch hold and slammed the champion to the canvas six times. George finally worked his way to the ropes and safety.

The youthful Californian continued to drive forward. He countered with his famous reverse back fall, but George broke away just as he was about to be pinned.

This didn't discourage Lutze, who clamped on a series of arm locks. George again sought shelter under the ropes.

When wrestling was resumed, Lutze forced George into the center of the ring and electrified the crowd when he scored a fall with his reverse back fall in 23 minutes 21 seconds.

Lutze Shaken Up by Fall From Ring

The action was rapid when wrestling was resumed. Each took reckless chances in an effort to win. During one of the wild scrimmages, Lutze went through the ropes to the floor of the Arena. This fall shook him up considerably.

George resorted to football tactics. He butted Lutze in Sonnenberg style. He also scored with a couple of flying tackles, but Nick broke away from them.

The champion gained the winning fall in 14 minutes 14 seconds with a reverse back fall and slam. Sam Smith refereed and did a fine job.

The show played to a capacity crowd of 14,000 and $30,000 in receipts. Paul Bowser estimated that 6000 fans were unable to witness the match on account of the limited seating capacity of the Arena.

Count Zarynoff Victor Over Boris Demetroff

Count Zarynoff disposed of Boris Demetroff in 13m. 30s. with a body head scissors.

The Count has been matched to meet Pat McKay at the Arena on next Thursday night. McKay previously went 15 minutes to a draw with George McLeod.

Joe Stecher, former world's champion, and Pat McGill battled 20 minutes to a draw.

Bibber McCoy and Jack Ganson went 15 minutes to a draw.

Al Morelli, Boston College star, sparkled as he defeated Sailor Arnold in 11m. 30s. with an inside crotch hold and body slam.

Dan Koloff and Jake Patterson were even at the end of 15 minutes of wrestling.

Abe Kaplan and Charley "Buck" [illegible] went to a draw.

YALE BOXERS IN TITLE TOURNEY

Two Yale champions will take part in the junior boxing championships which will be staged at the Arena on next Monday and Tuesday nights.

Capt. Nicholas Del Genio, 147 pounder, and John S. White, 118 pounds, have informed Bill Kenney they will compete.

Del Genio has proved a star in college matches at Yale. He is the classiest ring star to represent Old Eli since Eddie Eagan was in his prime.

The Nova Scotia and Montreal boxers, who will battle for honors in the title tourney, will arrive in the Hub today. They will finish their training at a local gym.

TWO CANADIENS IN HOSPITAL

Montreal, April 3—With two of their players left behind in a hospital, Les Canadiens will meet the Blackhawks in Chicago tonight in the first game of the series for the Stanley cup and the world's hockey championship.

The series with the Bruins, which ended in an overtime victory for the Canadiens, badly crippled the team.

Armand Mondou, speedy wing, and Albert Leduc, defenseman, were left in a Montreal hospital.

Leduc is suffering from a brain concussion and Mondou with wrenched chest muscles.

Leduc may be able to play when the series shifts back to Montreal next week, but Mondou is believed out of the playoffs.

Howie Morenz, star Canadien center, has a bad cut on his face, and Sylvio Mantha, a wing, carries a bump the size of a hen's egg on the back of his head.

Two games will be played in Chicago, the next on Sunday night. Then the teams will come to Montreal to complete the series, which is best three games out of five.

Hornsby Gives Jess Petty His Release

Los Angeles, April 3 (INS)—Jess Petty, veteran southpaw, acquired last season from the Pirates of Pittsburgh, will be released outright today to the Los Angeles Angels, Manager Hornsby of the Chicago Cubs announced.

Petty's efforts with the Cubs were what might be termed indifferent last fall and he has been slow in rounding into form during spring training.

Dempsey in Market for Heavyweight Go

New York, April 3 (INS)—Jack Dempsey was in New York today in the role of promoter. He is seeking two outstanding heavyweights to battle in a Los Angeles ball park next month.

Dempsey said he would not reveal his plans for the bout until they shaped up more definitely.

MARION HICKOX WINS N. E. TITLE

The second of the women's swimming meets under the auspices of the Boston park commission, was held last night at the Cabot st. pool.

Marion Hickox, representing the Whitinsville Community Association captured the only title event, the N. E. A. A. U. junior low board diving championship.

After leading up to the last yard in the 100-yard freestyle, Helen Toomey of the Boston Swimming Association lost by two strokes to Helen Johns of Brookline. Another close battle was staged by Barbara Greenwood of Whitinsville and Helen Delaney of the Boston Swimming Association in the 100-yard backstroke with the Whitinsville girl taking the event by a yard.

Eleanor Weeme, 12-year-old daughter of Rose Pitinoff, turned in a brilliant performance in winning the 100-yard freestyle event for girls 13 years in one minute and 24 seconds.

Pay Tribute to Rockne Over Air

Newark, N. J., April 3 (INS)—Eastern football coaches paid tribute to the memory of Knute Rockne here last night. The Notre Dame coach was praised by leaders in the coaching field in a broadcast over station WOR. Among those who spoke were Tad Jones and Mal Stevens, Yale; Lou Little, Columbia; Maj. Ralph Sasse, West Point, and Bill Roper, former Princeton coach.

Wrestling Results

By International News Service.

At Elmira, N. Y.—Dick Shikat, Philadelphia, defeated George Hills, Wisconsin; Gino Garibaldi, Italy, defeated Charles Manoginn, Arizona.

At Boston—Ed Don George, former University of Michigan athlete, defeated Nick Lutz, California.

At Asbury Park, N. J.—George Godfrey, Philadelphia, defeated Demetru Iknow, Russia.

MANY BONES PULLED BY REFEREES

By BILL GRIMES

Without attempting to establish an alibi for the elimination of the Bruins by Les Canadiens, the National Hockey League season cannot become a closed book, from a local viewpoint, without a review of the officiating of Mickie Ion and Bobby Hewitson, in the recent championship series.

In championships, upon which hinge the world's title, whether it is hockey, football or baseball, the officials are carefully selected and supposed to be the best available.

Before the Bruins and Canadiens started the fight for the title, Ion and Hewitson were rightfully adjudged as the best in the business. For this reason, it is impossible to conceive how they could be so far below par during the five game series.

After watching Ion and Hewitson, and especially the former, the idea that the goalkeeper is the most important cog of a hockey club is erroneous.

Years ago the old Pittsburgh Yellowjackets had a referee named Richardson, who was recognized as the greatest of all protectors of home club interests. He ran off visiting players at random and only on the rarest occasions did the Pirates fail to come through with victories.

Ion Pulled Many "Bones" in Series

In his palmiest days, Richardson was never as open to unbiased criticism as Mickie Ion during the final game of the Bruins-Canadiens series. In fact, Ion pulled enough "bones" during the five games to warrant his dismissal from the league. But he will be right back on the job next season.

In the first game, Mickie Ion and Bobby Hewitson robbed Les Canadiens by allowing Cooney Weiland's winning goal in the overtime period. It was evident to every fair minded fan that not only had Cooney caught the puck but that he had tossed it towards Les Canadiens' goal.

After that game, the Flying Frenchmen were bitter against the officials. They were called "homers," thieves and whatnot. Two nights later, Ion made one of the most glaring mistakes ever seen in any sport, when he chased George Owen off the ice for hitting Howie Morenz in the face with his stick when it was plain to all that if Morenz was hit, Eddie Shore did the job, for Owen was down the ice when the accident happened.

Then Ion came in for a panning from the Boston fans. He was ridden to a farethewell.

In the first game in Montreal Gus Rivers kicked the puck into the net for the goal which dissolved the 1-to-1 tie, and late in the third period Marty Barry duplicated Rivers' feat and the Bruins were on even terms with the Flying Frenchmen, but lost in overtime.

This game was protested by the Bruins because of Hewitson's failure to notify Manager Ross of the times after penalties. There were numerous happenings in the fourth game which brought criticism on the officials from both clubs, and especially the Canadiens, but they faded out as soon as Ion began to do his stuff last Wednesday night in the Forum.

Games Wanted

The Bulldog A. A. of South Boston wants baseball games with teams averaging 15-16 years old for April 18, 19, 20. Call Coleman Coyne, South Boston 1167-J, between 5-6 o'clock evenings.

Chamberlain
BEACONSFIELD HATS
"NOWHERE ELSE IN THE WORLD CAN YOU BUY THEM"
EXQUISITELY LINED
$5.00
A NEW LOWER PRICE
3 STORES IN BOSTON
311 WASHINGTON STREET :: :: AT MILK
695 WASHINGTON STREET :: :: GAYETY THEATRE
197 TREMONT STREET :: :: :: [illegible] BUILDING

The Barclay Speaks Well for Your Head
$5
ANY salesman in the Delano Stores will prove point by point that the new Barclay—at 5.00—is heads up in wearing value over the hat we sold in 1930 for six-fifty. Yes, sir—this 1931 Barclay certainly speaks well for your head!
DELANO
246 Boylston Street
278 Washington Street
109 Summer Street
27 Providence Street
575 Washington Street
Copley-Plaza Hotel

ROCKNE ONCE THREATENED TO LICK CAPTAIN

METHOD OF DEALING WITH 'STARS' SHOWED ABILITY IN HANDLING MEN

This is the second instalment of the thrilling and impressive life story of Knute Rockne, the world's most famous football coach, who was killed in an airplane crash. It is written by Warren Brown, noted sports writer of the Chicago Herald-Examiner and lifelong personal friend of Rockne. Mr. Brown's interesting narrative will continue daily until he has unfolded his brilliant portrayal of Rockne and his achievements.

By WARREN BROWN

Copyright, 1931, Chicago Herald and Examiner. Distributed by Universal Service, Inc.

Reviewers of the career of Knute Rockne agree, for the most part, that his career really began on the afternoon when he caught all those passes flipped his way on the "plains" at West Point by Gus Dorais.

This was the introduction to the Eastern football world of the forward pass that has been identified so closely ever since with Rockne and with Notre Dame.

Nothing like it had been seen in those parts before. And nothing like the 35-13 victory Rockne, Borais, Eichenlaub and the others of that early edition of the "Fighting Irish" scored over Army, in this, the first meeting of the two, had been anticipated, nor even suspected.

Actually, the impression that this was the start of the Rockne career, was only partly correct. The site was right, it was on the "plains" of West Point that the Rockne career, as the whole athletic world has come to know it, began. But the time was a trifle premature. Four years so, in fact.

And the world probably never has known it, until now.

Lest these statements appear contradictory, I hasten to explain.

Becomes Assistant

Following the completion of his playing career at Notre Dame, Rockne joined Jess Harper, as assistant coach at Notre Dame.

In those days, football teams, and specially those at Notre Dame, did ot have the luxury of a coach for he ends, a coach for the tackles nd guards, a coach for the centers, coach for the backs, and a head oach.

They had, at Notre Dame, Harper—and Rockne.

With some of the members of the teams, players who were in action n the Harper-Rockne period, and who held over when Rockne was made head coach in 1918, I have iscussed frequently the personality f the young Rockne, as coach.

"He was a busy fellow," all greed. And it was not without eason, for Rockne coached ends, ackles, guards and centers. He oubled as trainer, and probably nd some other duties in his spare ime.

Even in those days he was preparing against the time when he as to be called upon to be all hings to all people everywhere, or no other description seems to it a man who was at once a coach, man of family, a writer, radio roadcaster, public speaker, broker, utomobile sales stimulator, motion icture producer, director and ctor, and—but this, I trust, will make the point.

Rockne, then, was a busy fellow.

Harper, the head coach, was an asy-going sort. He still is. It is ifficult to conceive Harper exhorting his football squad to the super-human efforts that coaches are supposed to get out of their men. That wasn't Harper's method.

Rockne, an end, was once good enough to attract the eye of Walter Camp, who was then abroad in the land, the sole holder of rights to dare pick the mythical "all-America."

But Rockne had to look after the guards, and the tackles, and the centers, as well.

He has always had a kindly feeling for guards.

"Dumb and Strong"

Asked once about his requirements for material, he replied:

"I like 'em dumb and strong. If they're just dumb, I make guards out of them."

Rockne, since there is no evidence to the contrary, is assumed o have gone about his manifold luties in more or less uneventful ashion, until the season of 1917, which happened to be his last as ssistant coach.

In fact, the war year, Jimmy Phelan, now coach at the University of Washington, was captain, up until the time he left to join he forces of the United States.

Left without a team captain, Coach Harper decided that the best plan was to appoint one for each game.

It happened that the regular squad that year contained a player who, as far as history goes, has not since been a member of Notre Dame teams. And lest a wrong impression gets abroad from this vague description, the player was not George Gipp, though his like, oo, has not since been seen on any Notre Dame team.

"Heady" Player

This player thought very well of himself, and the opinion was not concurred in by the rest of the quad. Quite the reverse, in fact.

Harper decided that he would name the player captain for a game n advance of Army, and did. Notre Dame won by a lopsided score.

The Notre Dame team advanced owards the "plains" of West Point, and Harper chose Dave Philbin as captain.

Philbin, somewhat older than many of the boys on the squad, wasn't particular about the honor, but took it in stride.

The distance separating the old football field at West Point from the dressing rooms is considerable.

After the usual Harper harangue, if any, the team dashed out towards the field—all but the ex-captain who took his own time in reaching the scene of action.

It became necessary to put a sub in the ex-captain's place while the team went through its preliminary maneuvers.

Finally the player reached the field, and began to exercise half-heartedly.

Rockne Aroused

Rockne saw him arrive, and charged out on the field.

"What's the matter with you?" he demanded.

"Oh, nothing," pouted the ex-captain.

"What's wrong?" Rockne insisted. "You sore about something?"

"Yes, I am," said the player. "I ought to be captain."

"You ought to be captain," stormed Rockne. "You ought to be given a good beating. If it wasn't for the scene we'd make, I'd start right in now. If you'll come over in back of those stands, I'll start anyhow. Get off the field!"

And the ex-captain stood not on the order of his going, but went at once, taking a seat at the end of the players' bench.

Before long the great Oliphant, the Army captain, came over to the Notre Dame bench, and asked who was Notre Dame's captain.

Harper indicated Philbin, and the latter, not caring to have any further scene, protested.

Ex-Captain Plays

"That fellow down at the other end of the bench," he indicated.

The ex-captain jumped up at once and accepted the nomination.

"If it were my team, Jess," said Rockne to Harper, "I'd not let him play. No, I'd make him walk all the way back to South Bend."

If Harper made any comment, it has never been recorded.

The ex-captain, reinstated, went out to play.

The game, as Army-Notre Dame games have the habit of being, was furious.

The bruising crash of player against player went on. The player against whom the wrath of Rockne had been directed—in all probability for the first and last time in the Rockne career—was in the midst of the attack. Battered and bruised and bleeding—it was that kind of a game, and he kept in the fight.

Career Begins

First aid was finally needed for him.

And who was it that patched up his wounds, consoled him, if that was what he needed?

Yes, Rockne.

I don't know what the name of it was back in 1917. They call it psychology, now.

Whatever it was, it was practiced by the master, as football psychologists go.

And that, I take it, is something in the way of evidence that the career of Knute Rockne began on the "plains" at West Point, all right, but began in 1917, not in 1913.

On that day, the Rockne, who hadn't changed greatly with the years, in some respects, was having entirely too much fun, catching those passes Borais flipped him, to be bothered about starting a career. Finishing Army was the job in hand.

Another installment of the life of Knute Rockne will appear in tomorrow's Boston Evening American.

Harvard Plans to Hold Crew Trials

Plans to run off a series of trial races during the spring vacation period less than two weeks hence were outlined by Charley Whiteside, coach of the Harvard varsity crews, who will at that time make certain shifts as the occasions arise to strengthen his ultimate varsity combination.

Speaking of contemplated changes, Whiteside said that the showing of William B. Bacon, stroke, and William L. Thompson, No. 7, of the Bacon crew, has been such that this pair of oarsmen are making strong bids for places in the varsity shell.

Ruth and Gehrig, Home Run Twins, are Fanned by Girl Pitcher

Girl Hurler's Curves Force Ruth to Fan

Chattanooga, Tenn., April 3—Whether it was the curves the box or the curves on the ball, Babe Ruth and Lou Gehrig, home run twins of the New York Yankees, were fanned by the only girl pitcher in organized baseball.

Virne Beatrice Mitchell, known as "Jackie," regular member of the Chattanooga team, is the girl who thus made history.

Jackie didn't start the game for Chattanooga. Clyde Barfoot was in the box when Combs, first man up, stepped to the plate. Combs smashed the first ball up against the fence for two bases. Lary next drove a single to center, scoring Combs, and then up came Ruth.

Barfoot was waved from the slab and out came 17-year-old Jackie, clad in regulation uniform. She had been warming up in the pen. She is a snip-nosed, blue-eyed lass, with plenty of speed in that left arm of hers—plenty, that is, for a girl. She faced the Behemoth with a half smile on her not unattractive face.

Always the gentleman, Babe gallantly doffed his cap and by a side motion of his ponderous head called the pitcheress' attention to the fact that there was a man on first. But that little thing meant nothing to Jackie. She was out to get the Babe. Ruth took his famous toe-hold and stood waiting with his war club swinging just as it always does.

Jackie wound up as if she were turning a coffee grinder (Lary could have stolen second and third before the ball left her hand, but he, too, is a gentleman), and the sphere came ambling up.

Babe took a mighty swing and missed the ball by a foot. Loud yells. The next two were wide, but the Babe claimed he couldn't see the ball because of its speed and called for a new one.

He swung again and missed and then Jackie sneaked one over the plate, while Babe politely let it go by. He was out and walked back to the bench, shaking his head. More loud yells.

Gehrig needed only three pitches to fan. He seemed to put every ounce of his Columbia beef into his swings, half turning around after each, but he surprisingly missed the ball by as much as six inches each time.

He, too, mournfully shook his head, and he went back to the bench with head down. And if the cheers that greeted Babe's strikeout were long and large, those that greeted Gehrig's exit were something much better along those lines. The delighted giggles of Jackie's girl friends and their shrill yelps rose high above the deeper toned masculine applause.

Then Jackie was called in, receiving an ovation, while Babe and Lou rushed out to shake her hand and pat her on the back and tell her that she was the real goods as a twirler.

The Yanks won the game, 14 to 4, but all the thrill was gone when Jackie departed.

NOT ONLY TO NOTRE DAME, BUT TO YOUTH OF LAND---By McGurk

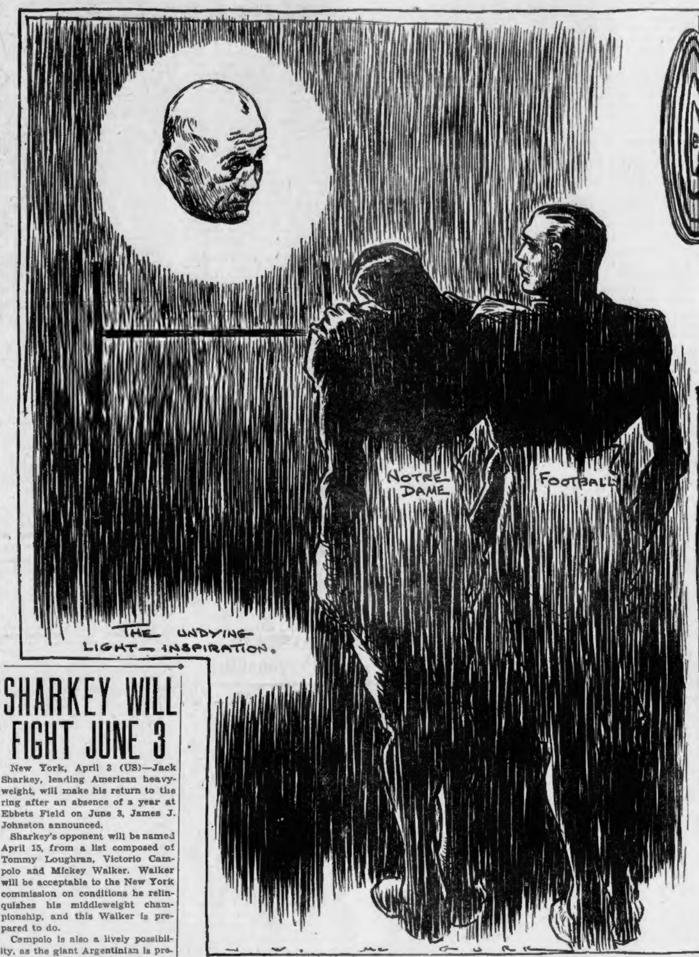

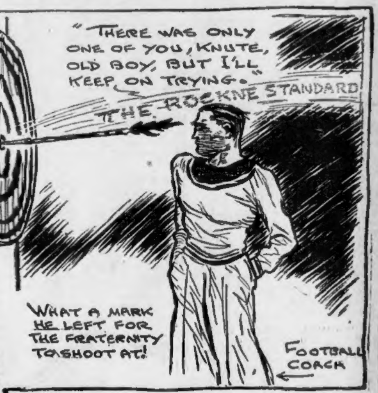
"THERE WAS ONLY ONE OF YOU, KNUTE, OLD BOY, BUT I'LL KEEP ON TRYING."
THE ROCKNE STANDARD
WHAT A MARK HE LEFT FOR THE FRATERNITY TO SHOOT AT!
FOOTBALL COACH

SHARKEY WILL FIGHT JUNE 3

New York, April 3 (US)—Jack Sharkey, leading American heavyweight, will make his return to the ring after an absence of a year at Ebbets Field on June 3, James J. Johnston announced.

Sharkey's opponent will be named April 15, from a list composed of Tommy Loughran, Victorio Campolo and Mickey Walker. Walker will be acceptable to the New York commission on conditions he relinquishes his middleweight championship, and this Walker is prepared to do.

Campolo is also a lively possibility, as the giant Argentinian is prepared to sever relations with the Madison Square Garden Corporation. The contract held by the Garden calls for guarantees of $20,000 and $40,000 for his next two fights, and Johnston believes the Garden will drop him rather than risk that kind of money.

Loughran Would Like to Meet Sharkey

Loughran has sent word from Chicago that he is still a free agent and that he would like to be considered for the match.

William F. Carey, president of Madison Square Garden, is expected tomorrow from Chicago, and it is believed he will formally announce the site of the Schmeling-Stribling match.

Jackie Kid Berg, junior welterweight champion, will leave Sunday for Cleveland to finish training for a bout with Billy Wallace, scheduled for a week from tomorrow. He is signed for a lightweight title contest with Tony Canzoneri at Chicago a week later.

Peabody and Beals Enter Squash Final

Charles C. Peabody and E. Mauran Beals of Tennis and Racquet Club won a final berth in the squash doubles tournament at the B. A. A. yesterday, defeating the home contingent of W. Chandler Bowditch and Ralph Stuart in four games.

Two Harvard Club pairs, Thomas Jansen and G. Holmes Perkins and Francis Hill and Guilford Stuart, will do battle in the remaining semifinal.

Today's Scratches

BOWIE SCRATCHES.

1—Tarquin, Brush Up, Ultim, Fountain Boy, Brandon Light, Line of Fire.

2—Fair Folly, Sedora, Ping Coates.

4—Toney Princess, Rocket Glare.

5—Mad Mullah, Don Tinky.

6—Atta Mart.

7—Reigh Olga, Flying Fantom.

Weather clear; track heavy.

Bowie Handicaps

By Ed Curley

FIRST RACE—Two-year-olds; four furlongs.

Horse	Wt.	Jockey	P. Odds
Eljaybe	116	Robertson	3-1
White Toes	104	Remillard	3-1
Brush Up	115	Erickson	5-1
Tom	110	Morrison	8-1
Lavender Lady	112	Pegg	—
Boy Squires	110	Madeley	—
Westivity	105	Day	—
Good Fortune	107	Fisher	—
Single Fly	107	McTaggart	10-1
Single B	110	[illegible]	—
Ros Fire	110	Kummer	8-1
Royal Stone	110	Shanks	6-1
Yonu Darling	110	Tammaro	—
Tarquin	108	Meade	—
Utim	110	Renick	—
aFountain Boy	105	Martinez	30-1
aLine of Fire	110	Benham	30-1

aBruce entry.

SECOND RACE—Three-year-olds and upward; seven furlongs:

Horse.	Wt.	Jockey.	Pr. Odds.
Tewsenelda	108	Pegg	6-1
Stupendous	111	Madeley	4-1
Pending Pride	110	Morrison	8-1
Calgary Kay	113	Frain	6-1
bFair Folly	108	Say	10-1
Buciette	105	Meade	12-1
Sand Bell	110	Benham	10-1
aFaylin	100	Froggate	8-1
aRoyal Mystery	115	Robertson	8-1
Cupidity	100	Prior	15-1
Fedora	103	Tammaro	30-1
bFairmargery	108	Simpson	10-1
Ping Coates	104	Romano	20-1
Marrymack	115	McTaggart	12-1
Pretty Boy	105	Snider	20-1

aTrueman entry. bBedwell entry.

THIRD RACE—Three-year-olds; six furlongs:

Horse.	Wt.	Jockey.	Pr. Odds.
Sea Fox	110	Erickson	5-2
Dancing Mack	112	Madeley	4-1
Mine Sweeper	108	Morrison	4-1
Trice	112	Robertson	8-1
Quick Thinker	108	Fields	6-1
Portcodine	112	Meade	12-1
Jubilation	103	Pegg	8-1

FOURTH RACE—Madonna Handicap; fillies and mares; three-year-olds and upward; seven furlongs.

Horse	Wt.	Jockey	P. Odds
Patricia Marian	117	Fisher	5-2
Sister Zoe	115	Meade	3-1
aRocket Glare	124	Pegg	6-1
Toney Princess	114	Robertson	4-1
Black Patricia	107	[illegible]	6-1
aSapphire Sky	104	Day	8-1
Axis	115	Watters	15-1

aFenwick-Labret entry.

FIFTH RACE—Four-year-olds and upward; one and one-sixteenth miles:

Horse.	Wt.	Jockey	Pr. Odds.
Nealon Kay	108	Pegg	3-1
Randale	108	Cooper	6-1
Dentinky	105	Day	20-1
Vowed Vengea'ce	108	Watson	[illegible]
Sunny Port	100	Prior	8-1
Upset Lad	108	Morrison	6-1
Mad Mullah	105	Tammaro	10-1
Moon Phase	113	Fields	8-1
Expiate	100	Simpson	20-1
Your Play	103	Benham	12-1
Keydet	110	Fischer	30-1
Passing By	105	Waters	20-1

SIXTH RACE—Four-year-olds and upward; one mile and a sixteenth.

Horse.	Wt.	Jockey	Pr. Odds
Negodale	108	Meade	3-1
Ottila	100	Day	6-1
Isostasy	110	Mann	8-1
Bob Shanon	[illegible]	Robertson	6-1
Willie K.	110	Ellis	6-1
Francis Cooper	105	Fields	15-1
None Nicer	105	Thomas	30-1
Sea Rip	105	Pegg	15-1
Fair Lark	103	Cooper	20-1
Attamart	104	Watson	50-1
Belmona	103	Fischer	12-1
Milaria	105	Frain	50-1

SEVENTH RACE—Four-year-olds and upward; one and one-sixteenth miles:

Horse.	Wt.	Jockey	Pr. Odds.
Ruane	110	Robertson	4-1
Aimee Goldsmith	105	Day	4-1
Zahn	108	Smith	10-1
Fair Dawn	105	Fields	8-1
John Robert	105	Meade	12-1
Reigh Olga	113	Renick	10-1
Montferrat	108	Remillard	8-1
Wrench	115	Ellis	6-1
Peter Peter	110	Arnold	8-1
Flying Fantom	108	Madeley	8-1
Rask	110	Vider	10-1
Brother Johnson	110	Benham	20-1

Consensus of Selections

First Race
White Toes
Brush Up
Eljakbee

Second Race
Stupendous
Calgary Kay
Tewsenelda

Third Race
Sea Fox
[illegible]
Dancing Mack

Fourth Race
Black Patricia.
Rocket Glare
Toney Princess

Fifth Race
Nealon Kay
Vowed Vengeance
Randale

Sixth Race
Isostasy
Negodale
Ottila

Seventh Race
Aimee Goldsmith
Ruane
Montferrat

Hughes Wins Easily in Cue Tourney

Morgan Hughes, of Worcester, won over Ed Snodgrass, of Jamaica Plain, in a one-sided, yet interesting game, 40 to 26, in the New England three-cushioned billiard championship at the State room last night.

GOOD GOLF

By CHESTER HORTON
"Golf's Greatest Teacher"

The annoying irritations that you call golf troubles very often should be called golf trouble, the basic fault, whatever it is, often bringing on a whole train of bad results. Certain it is that thinking of the outcome of a shot and speculating on it while you are trying to make it, will yield you pretty nearly all the golfing troubles ever invented — and you doubtless will invent a few new ones of your own. Keep in mind that each shot is first a mental projection, in which the shot clearly is foreseen, after which your sole business is the stroking of the ball. If you add to this the habit of giving your entire attention to the ball while you stroke your swing may become rather automatic, or "grooved." It is bad even to think of swinging details while swinging; in truth, almost as bad, but not quite, as thinking of the outcome of the shot while swinging. Common sense should inform you that you cannot shift or alter your swing once you have started it. Best not to think of the swing at that time.

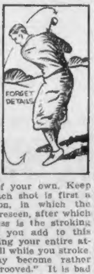

(Copyright, John F. Dille Co.)

BETTER HAT QUALITY AT LOWER PRICES

Every bit of style and quality that make excellent values elsewhere at $5, you'll find in our Deerskins at $3.35. Every hat smartly silk lined.

KAY-FELTS EMBRACING EVERY CORRECT STYLE ARE REMARKABLE VALUES AT $2.45

DEERSKINS $3.35

KAY-FELTS $2.45

Kaufman

Open Evenings
297 WASHINGTON STREET
669 WASHINGTON ST. 149 SUMMER ST.

PIERRE JAY TO HEAD TRUST COMPANY

By FRANK H. MELOON

Pierre Jay, authority on finance and economics, first Massachusetts bank commissioner under the present system and former vice president of the Old Colony Trust Co., is to head the new Fiduciary Trust Co., in New York City. Mr. Jay is to be chairman of the board when the company starts business May 15. Col. D. W. McCormack is president.

Pierre Jay
Int. Newsreel Photo

* * *

Company's capital and surplus will be $2,400,000. It will be an independent trust company whose activities will be limited to personal trust and fiduciary work, together with the "receipt of deposits not involving lines of credit." Corporate fiduciary work and commercial banking will not be transacted and the merchandising of securities will not be undertaken either directly or indirectly, it is stated.

* * *

The board of directors includes Thomas E. Blodgett, chairman and president of the American Chicle Co.; F. Haven Clark of Stevens & Clark, investment counsel; Grenville Clark of Root, Clark & Buckner, attorneys; Robert H. Gardiner, trustee; David F. Houston, president, Mutual Life Insurance Co.; De-Lancey K. Jay, attorney; Charles N. Mason, president, Electrical Securities Corp.; Frederick Pope, president, Nitrogen Engineering Co.; David H. McAlpin Pyle, Pyle Estates; Elihu Root, Jr., Root, Clark & Buckner, attorneys; Theodore T. Scudder, Scudder, Stevens & Clark, investment counsel; Bronson Winthrop, Winthrop, Stimson, Putnam & Roberts, attorneys.

* * *

Mr Jay was for 12 years chairman of the Federal Reserve Bank of New York, and has recently returned from a service of three and one-half years in Berlin as deputy agent general for reparations payments.

* * *

Just now the stock market gives few clues of any importance with respect to the nearby trend in business. The roaming professionals stir up one group of stocks one day, another group the next and "slam" the whole list on the third. Those who follow them must be nimble and agile to turn transactions into profits and most of the outsiders, who have commissions and carrying charges to pay, are beaten at the start in the speculative game.

* * *

Under these circumstances the stock market loses a great deal of its importance as a reliable business forecaster.

* * *

Charles Richard Steedman of the Manville Jenckes Company of Providence has been elected to membership in the New York Cotton Exchange.

TRADE HORIZON SEEN CLEARING

New York, April 3—One by one, the various factors which forecast probable future general business activity have been turning upward, comments the Financial World in its weekly digest of business conditions today.

"Steel mill operations are holding well their gains of recent weeks. Automobile output shows another small increase, and total car loadings have advanced sharply. Bank clearings (outside of New York) are up 11 per cent from the preceding week, and business failures, continuing the decline which set in toward the end of March, are down to the level of a year ago.

"All in all," concludes the digest, "the industrial skies are clearing. Improvement has been slow, but the steady advance may be regarded as grounds for gratification."

Columbia Gas Will Pay Its Dividend

New York, April 3—Columbia Gas & Electric Corp. will declare regular quarterly dividend of 50 cents on the common at the next meeting of directors scheduled for April. Earnings for the first quarter will be below those for the like 1930 quarter, when 78 cents a common share was earned.

Foreign Exchanges

	Demand.	Cable.
Sterling	$4.85 23-32	$4.85 31-32
Franc	3.91 1-16	3.91 3-16
Lira	5.23½	5.23 11-16
Belga	13.90¼	13.91
Mark	23.80½	23.81
Swiss	19.23¾	19.24¼
Spanish peseta	10.98¼	10.99¼
Swedish krone	26.77	26.78

Bank Statement

Boston balance	$33,000,000
Boston clearance	$87,000,000

New York and Boston Stock Exchanges were closed today in observance of Good Friday. Trading will be resumed at 10 a. m. Saturday.

AT THE LISTENING POST

AMATEUR RADIO, out of which has grown such a giant industry, still has a place. Novices, so called in error, are nearly always found to be the heroes in time of need. Suitable homage, even decoration, is being considered as a fitting recognition of these amateurs and their performance at the time of the Viking disaster near Horse Island, off Newfoundland.

* * *

INADEQUATE means of communication, afforded an opportunity for these experimenters to render invaluable service. Dispatching aid to the marooned survivors there on the tiny barren island was made possible by radio—amateurs at that. Let us not speak too lightly of amateurs, in any field of endeavor.

* * *

IF YOU STAY UP real late tonight (or is 12 o'clock late?) one of the weirdest of radio dramas will creep through the speaker. At the bewitching hour of midnight, with the moon riding high, the WBZ-RKO Players will enact "Creature of the Night" in the studios atop the Hotel Statler. John W. Holbrook plays the role of Dracula in the radio adaptation of the thrilling photoplay production also making its opening on the screen at the R. K. O. Keith theater. A distinguished cast supports the portrayal.

* * *

OWING TO THE scenic effects and visual advantages of Dracula few broadcasters have attempted to present it on the air.

* * *

NAMES IS NAMES: **Margaret Anglin, dramatic star of stage and microphone, states she is not fishing for a husband.**

* * *

HUMAN APPEAL with all of its twists and turns of fancy has lately been attracted and held by court trials on the air. Prominence of characters involved legally has always excited interest to a lesser or greater degree, consequently the famous trials in history furnish not only entertainment, but education.

* * *

WHY DO SAILORS hire a boat when they have shore leave? What makes mail men go for walks on their day off? When we first started this "colyum" we listened to the radio only occasionally. Now, after spending the day broadcasting news, writing about radio and breathing the very atmosphere of the thing, we go straight home and home straight to tune in—just as a taxi driver gets out his own bus and goes riding all day Sunday.

* * *

BY THE WAY, don't neglect that suggestion for a new name up at the top of this allotted space—better write it out and send it in.

N. F. T.

Features on Air

Canada and America usually independent of each other in matters of radio, tie the bond tomorrow when the NBC, CBS and the Canadian National Railways chain co-operate to present a word picture of the reception by Canadian cabinet members to Lord Bessborough as he arrives in the Dominion to become the new governor general. Listeners will hear Lord Bessborough take the three oaths of office, Premier Bennett's welcoming address and an account of the historical significance of the event. Locally WNAC will carry the program beginning at 10:45 a. m.

COMING OUT OF THE ETHER . . . Fred Burke, alleged killer of men, who is wanted in nine states will be the subject for a dramatic presentation of "the people in the news" program, WNAC at 10:30 tonight. . . The Hasty Pudding Club of Harvard presents pre-view of its Spring show, "Bulls and Belles" on WBZA at 7:45 tonight . . . Speaking of pre-views reminds us that we heard Jack Conway, American sports writer, rehearsing his b'dcast on the Bond program from WNAC at 6 tonight. Don't miss his "inside dope" on Babe Ruth, his review of the boxing game, and most of all the most thrilling fight he ever witnessed. We had no finger nails left by the time he finished telling it . . . An orch. of Boston Symphony players will offer Lenten music on the WBZA at 6:15 feature tonight . . . The long arm of CBS has removed Lillian Taiz from the mike on the Dutch Masters program, WNAC at 8:30, and in her place has installed Helen Celheim, contralto. This starts tonight . . . Vivienne Segal, musical comedy and screen favorite sings three tunes over WBZA at 8 tonight.

HOT AIR GOSSIP . . . Eddie Thorgersen, he of the bombastic "THEY'RE TOASTED," is the target for much abuse for his method of announcing. But he is only obeying orders . . . The dictionary definition of "croon": "To make hollow sounds as an animal in pain; to bellow; to boom; to wail with low, monotonous sounds" . . . And speaking of that species, the Phillies ball club have a radio crooner trying out for the team. He is Les Malion, performer at a Dallas station . . . Pierre Brugnon is flirting with a contract for personal theater appearances . . . Walter Damrosch, who has confined his conducting to radio for the past few yrs., will appear before visible audiences this summer in a concert series at the Hollywood Bowl.—M. G. M.

AMERICAN ON THE AIR

A complete radio daily newspaper—100 minutes of news, markets, fashions, features, sports and special entertainment.

Station WLEX

213 M.—1410 K. C.

7:30- 7:45 A. M.—CITY EDITION OF THE AIR.
10:30-10:45 A. M.—FEATURE PERIOD.
Mon., Wed. and Friday—Martha Lee's Homemaking Class.
Tues. and Thurs.—Ann Arden on Fashions; News; Stock Quotations.
Saturday—Feature Forecaster, News, Stock Quotations.
11:45-12:00 P. M.—MID-DAY STOCK QUOTATIONS; NEWS.
12:10-12:15 P. M.—FEATURES.
Wednesdays—Uncle Ted
3:45- 4:00 P. M.—WALL STREET EDITION OF THE AIR.
Stock Market Closings; News Flashes.
6:30- 7:00 P. M.—SPORTS FINAL EDITION OF THE AIR.
News Flashes; Sport Results; Features.
10:30-10:40 P. M.—NIGHT FINAL EDITION OF THE AIR.

Ten High Spots

6:00—WNAC—Bond program.
6:00—WLEX—Yankee Philosopher.
7:15—WBZA—Musical Hits.
7:45—WBZA—Hasty Pudding Club.
8:00—WEEI—Cities Service hour.
8:30—WNAC—Dutch Masters.
9:00—WNAC—True Story Hour.
9:30—WBZA—Armour program.
10:00—WEEI—Kodak program.
10:30—WEEI—RKO program.

Boston Stations

Kilocycles		Meters
1410	WLEX	213
1230	WNAC	244
[illegible]	WBZA	303
590	WEEI	508
1500	WLOE	200
920	WBSO	326
830	WHDH	361
1410	WSSH	213

For Those Who Dance

6:30—WBZA—Clines' music.
8:45—WBZA—Bridge Revue.
9:00—WEEI—Clicquot Club.
9:30—WEEI—Fox Fur Trappers.
10:00—WLEX—Alpert Orchestra.
11:15—WNAC—Henderson music.
11:15—WBZA—Clines' music.
11:30—WNAC—Mayfair music.
12:00—WNAC—Lown Orchestra.

Friday, April 3

5:00 P. M.
WLEX—Melodies.
WNAC—Organ.
WBZA—Tea Timers.
WEEI—Harvard dental talk.
5:15 P. M.
WNAC—Ted and Greater Gang.
WBZA—Rochester concert.
WEEI—Ensemble.
5:30 P. M.
WNAC—Around the Corner.
WEEI—Moore Triangle.
WHDH—Broadcast to fishermen.
5:45 P. M.
WNAC—Educators in Krackerland.
WBZA—Agricultural markets.
WEEI—(5:55) Old Painter.
6:00 P. M.
WLEX—Broadwayites.
WNAC—Bond program.
Neal O'Hara, master of ceremonies, with Copley-Plaza Orchestra. Guest speaker, Jack Conway.
WBZA—Book talk; sport review.
WEEI—Big Brother.
WLOE—Mother Goose.
6:15 P. M.
WBZA—Sallinger Vagabonds.
6:30 P. M.
WLEX—American news flashes; Ed Young, Yankee Philosopher.
WNAC—No State Coalers.
WBZA—Cline's Orchestra.
WEEI—(6:35) News.
WHDH—News.
WLOE—Daily Record hour; news flashes; variety program.
6:45 P. M.
WLEX—Melody Mirror.
WNAC—Crime Club.
WBZA—Topics in Brief.
WEEI—Uncle Abe and David.
WHDH—Dooley's Orchestra.
7:00 P. M.
WLEX—Organ.
WNAC—Morton Downey, music.
WBZA—Amos 'n' Andy.
WEEI—Piano.
7:15 P. M.
WNAC—Golf Club Classics.
WBZA—Musical Hits.
WEEI—Foreign Affairs Review.
7:30 P. M.
WNAC—Science of Success.
WBZA—Phil Cook.
WEEI—Buddy and Blake.
WHDH—Instrumental music.
WLOE—Trio; Tenor.
7:45 P. M.
WNAC—Books and Authors.
WBZA—Hasty Pudding Club.
8:00 P. M.
WNAC—Pryor's Band.
WBZA—Nestle program.
WEEI—Cities Service program.
Jessica Dragonette, soprano; Cavaliers; Leo O'Rourke, tenor; John Seagle, baritone; orchestra under direction Rosario Bourdon.
WLOE—Aviation Club.
8:15 P. M.
WNAC—Barbershop Quartet.
8:30 P. M.
WNAC—Dutch Masters.
Novel musical program, with "Peter Zorn," "Freda Zorn" and "Emil."
WBZA—Saladiers.
WLOE—Twomey's Irish Pipers.
8:45 P. M.
WBZA—Natural Bridge Review.
9:00 P. M.
WLEX—Copley-Plaza Orchestra.
WNAC—True Story hour.
WBZA—Interwoven Pair.
WEEI—Clicquot Club.
Harry Reser, banjo soloist and director of orchestra; Raymond Knight, master of ceremonies.
WLOE—Crooner; talk.
9:30 P. M.
WLEX—Organ.
WBZA—Armour program.
Male quartet; orchestra direction Josef Koestner.
WEEI—Fox Fur Trappers.
10:00 P. M.
WLEX—Coconaut Grove music.
WNAC—Van Heusen program.
Lee Morse; Larry Murphy, tenor; Harry von Zell, master of cermonies.
WBZA—Armstrong Quakers
WEEI—Kodak program.
WLOE—Masked Thespians
10:30 P. M.
WLEX—American news flashes.
WNAC—March of Time.
Dramatization of news events.
WBZA—Clara, Lu and Em; duo.
WEEI—RKO program.
Orchestra, under direction of Milton Schwarzwald; William Hanley, narrator; film, vaudeville and radio stars.
WLOE—Dance music.
11:00 P. M.
WNAC—Record news flashes.
WBZA—Sport review.
WEEI—(11:05) News.
11:15 P. M.
WNAC—Henderson Orchestra.
WBZA—Clines' music.
11:30 P. M.
WNAC—Mayfair Orchestra.
11:45 P. M.
WBZA—Organ.
12 MID
WNAC—Lown Orchestra.
WBZA—Creature of the Night.
12:30 P. M.
WNAC—Nocturne.

Outside Stations

WEAN—Providence	780 Kil.	384 M.
WJAR—Providence	890 Kil.	337 M.
WORC—Worcester	1200 Kil.	250 M.
WTAG—Worcester	580 Kil.	517 M.
WCSH—Portland	490 Kil.	319 M.

6:00 P. M.
WEAN—Bond Sunshine program.
WJAR—News; reports.
WORC—Bond program.
WTAG—Holy Week service.
WCSH—World in Music.
6:15 P. M.
WJAR—Assembly Review.
WCSH—News.
6:30 P. M.
WEAN—No-State Coalers.
WORC—No-State [illegible]
WTAG—News; Messengers.
WCSH—Tastyeast Jesters.
6:45 P. M.
WEAN—Beau Brummels.
WJAR—Uncle Abe and David.
WORC—Beau Brummels.
WTAG—Uncle Abe and David.
WCSH—Uncle Abe and David.
7:00 P. M.
WJAR—Capitol Family.
WTAG—Violin
WCSH—Capitol Family.
7:15 P. M.
WEAN—American Mutual program.
WORC—Hawaiians.
WTAG—Jesters.
7:30 P. M.
WEAN—Science of Success.
WORC—Ferdinando Orchestra.
WTAG—Seiberling Singers.
7:45 P. M.
WEAN—Seiberling Singers.
WTAG—Smith Brothers.
WCSH—Ruralists.
8:00 P. M.
WEAN—Pryor's Band.
WJAR—Cities Service Orchestra.
WORC—Pryor's Band.
WTAG—Cities Service Orchestra.
WCSH—Cities Service Orchestra.
8:15 P. M.
WEAN—Barbasol program.
WORC—Haymakers.
8:30 P. M.
WEAN—Dutch Masters.
WORC—Minstrel.
9:00 P. M.
WEAN—True Story hour.
WJAR—Clicquot Club.
WORC—Copley-Plaza Orchestra.
WTAG—Clicquot Club.
WCSH—Clicquot Club.
9:30 P. M.
WJAR—Enna Jettick Songbird.
WORC—Organ.
WTAG—Songbird
WCSH—Songbird.
9:45 P. M.
WJAR—Two Troupers.
WTAG—Two Troupers.
WCSH—Two Troupers.
10:00 P. M.
WEAN—Van Heusen program.
WJAR—Kodak program.
WORC—Alpert Orchestra.
WTAG—Kodak program.
WCSH—Kodak program.
10:30 P. M.
WEAN—March of Time.
WJAR—RKO program.
WORC—Goldman Orchestra.
WTAG—RKO program.
WCSH—RKO program.
11:00 P. M.
WEAN—News.
WJAR—News.
WORC—Sissle Orchestra.
WTAG—News.
WCSH—News.
11:15 P. M.
WEAN—Henderson Orchestra.
11:30 P. M.
WEAN—Mayfair Orchestra.
WORC—Ben Bernie Orchestra.
12 MID.
WEAN—Lown music.
12:30 A. M.
WEAN—Nocturne.

that EXTRA something IN Clicquot Club —is EXTRA quality and smoother tone . . . mellower flavor . . . more sparkling life GINGER ALES Pale Dry—Golden—Sec "S & S" Clicquot's Confection Drink

Start your day with music . . . Remember . . . every morning except Sunday Campbell's SOUPS ORCHESTRA 9.15 to 9.45 A. M. WEEI Sparkling new radio program featuring your favorite song hits over WEAF and associated NBC stations. Be sure to listen in. . . . and start your meals with soup

POLITICS

Notes and Gossip About People You Know

RETIREMENT GUIDE

Outside of his duties as comptroller of accounts of the city of Newton, Daniel A. White is the guiding spirit in the Contributory Retirement System put into effect recently for city employes. He is a brother of John W. White, U. S. collector of Internal Revenue.

COURTESY TERMED A CURSE

Rep. George H. Gilman, of West Roxbury, does not like the way that the Senate does things. He is especially worked up over what he calls "senatorial courtesy." In other words he is against having a bill substituted for an adverse committee report in that branch at the request of a senator interested in the measure. He says it's got to the point where "senatorial courtesy has become a legislative curse."

O'LEARY SINGS WELL

"Con" O'Leary of the paving service in City Hall is making quite a reputation for himself as a singer. He is a membr of church choirs in South Boston and Hyde Park and also sings over the radio.

CARVEN IS HARD WORKER

City Auditor Rupert S. Carven works every Sunday in the year. He says that in that manner he is able to review his work of the past week and prepare for the coming one.

RETIRES AFTER 54 YEARS

Charles M. Berry for many years attached to the Somerville Board of Health, holding the position of inspector of animals and provisions in addition to his other duties, retired yesterday after more than 54 years of service. He has never missed an inauguration exercise in that city since 1872.

FRIEND OF THE JOBLESS

Thomas Bresnahan, special officer for the overseers of the public welfare, is regarded by officials of that department as one of the most capable and efficent men in the service of the city. He supervises the activities of unemployed men who receive shelter and financial assistance from the city.

VETS TRIO ACTIVE

Three City Hall men will take an active part in the affairs of the Massachusetts department of the United Spanish War Veterans when they hold their state convention in this city next June. They are Street Commissioner "Charlie" Bogan, Charles J. Corkery, of the assessors' office, and Charles F. Flannagan of the permit office of the street commission.

Personalities

More than a dozen grand pianos are in constant use at the NBC stations. Also 30 condenser mikes are utilized simultaneously . . . PIERRE BRUGNON style describer for the CBS, uses live models in preparing his air chats . . . "Moonshine and Honeysuckle" will not be heard on WEEI for the next three Sundays due to a previously arranged religious series . . . ALEX ROBB, ass't program manager for NBC in Chicago, has been on the air many times, but all he ever says is "WENR, Chicago," station identification . . . Jazz can be dated back as far back as 1810 when ROSSINI presented his jazz opera, "Silken Stairs," to a receptive audience in Venice . . . UNCLE ABE and DAVID ran over a million circulation on the last issue of their "Thistledown News." . . . NBC's largest and smallest: HOWARD PETRIE, 6 ft. 4 in., and PAUL DUMONT, 5 ft. 2 in. . . . The "Around the Samovar" company always b'dcasts in full Russian regalia. ELIENA KAZANOVA, the violinist, however, has to wear a wrap over her outfit, as the coins jingle when she fiddles . . . Of the persons having auditions at NBC, 25 per cent are sopranos . . . VINCENT SOREY is planning a book based on his 9 yrs. radio experience . . . Ping pong is the favorite diversion of GUY LOMBARDO's men . . . LARRY MURPHY, CBS tenor, claims it's easier to raise six children than one . . . He should know: he has six . . . Ninety per cent of the announcers read material prepared for them by someone else.—M. G. M.

Bond Bread SUNSHINE PROGRAM Over WNAC To-NIGHT 6 to 6.30 NEAL O'HARA Master of Ceremonies and Lord High Jester to the royal court of mirth JACK CONWAY Boxing Expert Guest Speaker, advisor to Jack Sharkey and boxing writer for the Boston American, will tell some red hot stories from the ringside. MEYER DAVIS' Copley-Plaza Orchestra adding a sparkling dash of sunshine tunes. Tune in—for Fun!

Birth—Marriage—Death Notices

IN this column $1.00 for first four lines or less, 25c each additional line. Notices may be mailed to the Classified Dept., or telephoned to Liberty 4800.

Births

DILACQUA—To Mr. and Mrs. Joseph Dilacqua, 6 Sharon St., Boston, at Massachusetts Memorial Hospital, March 31, a daughter.

SNELL—To Mr. and Mrs. Jerome Snell, 70 Florida St., Dorchester, at Massachusetts Memorial Hospital, April 1, a daughter.

Deaths

BOSWORTH—In Dorchester, March 31, Mary E., beloved wife of the late Charles F. Bosworth. Funeral from the residence of her daughter, Mrs. Robert V. Donahue, 61 Mora St., Friday, April 3, at 1:30 p. m. Services at St. Matthew's Church, Stanton St., at 2. High mass of requiem Monday, April 6, at 8 a. m. Relatives and friends invited. Interment at Concord, Mass.

BOWMAN—In New York City, March 31, Carolina L. Bowman, widow of George B. Bowman. Reposing at the Crosby Memorial Funeral Home, 661 Beacon St., Boston, on Thursday and Friday. Services at Mt. Auburn Chapel on Saturday morning at 11 o'clock. Relatives and friends invited.

BRENNAN—In Forest Hills, March 31, Martin V., husband of Mary O'Rourke and father of the Rev. Thomas J. Brennan of St. Vincent's Church, South Boston. Funeral from the residence, 50 Woodlawn St., Friday, April 3, at 9 a. m. Services at St. Andrew the Apostle's Church at 10 o'clock. Relatives and friends invited. Time of solemn high mass will be announced later.

BROUSSARD—In East Boston, April 1, Daniel F., beloved husband of Annie M. Broussard (nee McNeil). Funeral services at his late residence, 7 Jeffries St., Friday at 2 p. m. Relatives and friends invited to attend. High mass of requiem for the repose of his soul at the Church of the Assumption Monday at 7:30 a. m.

BUSH—Mrs. Sarah V. Bush, aged 51, of 20 Newbern Ave., Medford, died March 30, 1931. Funeral services will be held Friday, April 3, at 2 p. m., at M. F. Reid's Funeral Home, 81 Dartmouth St., Boston.

CALHOUN—At Stoughton, April 1, Emma A., widow of David A. Calhoun. Funeral services at the home, 99 Seaver St., Stoughton, Friday, April 3, at 1:30 p. m. Relatives and friends invited.

COFFEY—In Medford, April 1, Mary Eilleen, daughter of John and Clara Sullivan Coffey, formerly of East Boston. Funeral from the home of her parents, 36 Hurlcroft Ave., off Central Ave., Friday at 3 p. m. Relatives and friends invited.

CONNOLLY—In Jamaica Plain, March 31, Michael L., husband of Ellen Gallagher Connolly. Funeral from the residence, 300 Amory St., Friday, April 3, at 1 p. m. Services at St. Mary of the Angel's Church at 2 o'clock. Requiem mass for the repose of his soul Monday, April 13, at 8 a. m. Relatives and friends invited.

DOOLEY—In Jamaica Plain, April 1, James S., husband of Cora C. Dooley. Funeral from residence, 14 Pond St., Friday morning. Services at Our Lady of Lourdes' Church at 10:45 o'clock. Kindly omit flowers.

DUFFEY—In Revere, March 31, Thomas, beloved son of the late William and Julia Duffey. Services at his sister's residence, Mrs. Edward Walsh, 12 Beach St., Friday, April 3, at 2 o'clock. Relatives and friends invited.

FENNESSY—In Jamaica Plain, April 1, James J., beloved husband of Elizabeth Fennessy (nee Daley). Funeral from his late home, 4 Glade Ave., on Saturday, April 4, at 9 o'clock. Services at Our Lady of Lourdes' Church at 10 o'clock. Relatives and friends invited. Mass for the repose of his soul Monday, April 6, at 7 o'clock.

FINN—In Boston, March 31, Walter J., beloved husband of Mary C. Finn (nee Barrills). Services at his home, 34 Powder House Blvd., West Somerville, Friday at 1:30 p. m. Relatives and friends invited. High mass at St. Clement's Church Monday at 8 a. m.

HOLLAND—In Malden, April 1, Edward P., husband of the late Helen Sullivan Holland. Funeral from his late home, 19 Evelyn Place, Saturday at 8:45. Services at the Church of the Immaculate Conception at 9:30. Relatives and friends invited.

HOWARD—In Cambridge, April 1, Barbara Ann, aged 3 years, beloved daughter of Donald and Louise Howard (nee Raymond). Funeral from her late home, 260 Sidney St., Friday, April 3, at 2 p. m. Relatives and friends respectfully invited.

KEEGAN—In Rockland, April 1, Mary J. Keegan, sister of Michael A. Keegan and Mrs. Catherine Burke. Funeral from the home of her sister, Mrs. Catherine Burke, 77 Howard St., Friday, April 3, at 9:30. Services at the Holy Family Church at 10 o'clock. Solemn high mass of requiem Monday, April 6, at 10 o'clock. Relatives and friends invited.

KNIGHT—At his home, 31 Usher Rd., West Medford, April 1, James A. Knight, in his 58th year. Funeral services at the Trinity Methodist Church, West Medford, Friday, April 3, at 2:30 p. m.

LALLY—In Cambridge, April 1, Patrick J., husband of the late Catherine J. Lally (nee Concannon). Relatives and friends are kindly invited to attend the funeral from his late home, 18 Bigelow St., Saturday, April 4, at 9 a. m. Services at St. Mary's Church at 10 o'clock. Solemn high mass for the repose of his soul, Monday, April 6, at 8 o'clock. Late member of the Order of St. Francis.

LANDON—In Somerville, March 31, Lulalia M., wife of Samuel S. Landon. Services at her late residence, 16 Crocker St., Friday, April 3, at 2 p. m. Relatives and friends invited.

LARIVEE—At Baker Memorial Hospital, Boston, March 30, suddenly, Cyril J. Larivee, beloved husband of Mary J. Larivee. Funeral services at High St. Cemetery Chapel, Hingham, Friday, April 3, at 3 p. m. Relatives and friends invited.

LEFFORD—In Waverley, April 1, 1931, Beatrice T. Lefford, beloved wife of the late Alfred B Lefford. Funeral from her late residence, 140 Beech St., Saturday, at 1 p. m. Funeral services at St. Luke's Church at 2 p. m. High mass of requiem at St. Luke's Church, Monday, April 6, at 7 a. m. Relatives and friends invited.

MADDEN—In Jamaica Plain, April 1, Katharine Madden, beloved sister of the late Mrs. T. J. McDonough. Funeral from her residence, 326 Centre St., Saturday, April 4, at 9 a. m. Relatives and friends invited.

McDERMOTT—March 31, Bessie (Clinton), beloved wife of James McDermott. Funeral from her late home, 5 I St., Friday, April 3, at 10 a. m. Services at the Gate of Heaven Church at 10:30 a. m. Requiem mass Monday morning at 7:30. Relatives and friends are invited.

McISAAC—In this city April 2d, Daniel V. McIsaac. Funeral services at his residence, 468 Audubon Rd., on Saturday afternoon at 2 o'clock. Relatives and friends are invited to attend.

A solemn mass of requiem will be celebrated at St. Cecilia's Church, Belvidere st., Back Bay, for the repose of the soul of the late Daniel V. McIsaac, Monday morning, April 6, at 9 o'clock. Friends invited.

MERCURIO—DIMARE—In Newburyport, March 8, by accidental drowning, Francesco Mercurio, beloved husband of Carmelina Mercurio (nee Nee), and Sebastiano DiMare, beloved husband of Domenica DiMare (nee Morello). Funeral from the chapel of Joseph Russo & Bros. Undertakers, 129 Staniford St., Boston, Saturday, April 4, at 1 p. m. Services at the Sacred Heart Church, North Sq., at 2:45 p. m. Relatives and friends are respectfully invited to attend.

MURPHY—In Brookline, March 31, Maria A. Murphy, beloved wife of the late Bartholomew E. Murphy. Funeral from the residence of her sister, Mrs. Peter H. Joyce, 27 Longwood Ave., Friday, April 3, at 10 a. m. Services at St. Mary's of the Assumption Church, Brookline, at 11 o'clock. Relatives and friends invited to attend.

O'CONNELL—In Dorchester, March 30, Nellie A. (Callahan), beloved wife of Martin J. O'Connell. Funeral from her late home, 11 Sumner Ter., Friday, April 3, at 1 p. m. Services at St. Margaret's Church at 1:30 p. m. Requiem mass Monday, April 6, at 8 a. m. Relatives and friends invited.

PERRY—Of Somerville, April 1, Ralph Perry, in his 92d year. Funeral from the residence of his son, Stanley H. Perry, 43 Upland Rd., Belmont, Friday, at 2 p. m. Relatives and friends invited.

RANKIN—In this city, March 30, Mary J., widow of Joseph M. Rankin of 10 Cleaves St., Roxbury. Funeral services at the Waterman Chapel, 2326 Washington St., Roxbury, Friday, April 3, at 2 p. m. Friends invited. Interment at Utica N. Y.

REA—In Allston, March 31, Alexander J., beloved husband of Annie F. Rea (nee Kinny). Funeral from his late home, 27 Ashford St., Friday at [illegible] o'clock. Requiem services at St. Anthony's Church at 1:45. Relatives and friends invited.

REED—In Somerville, March 31, of 84 Walker St., Carl C., aged 20 years. Services at the Wilson Chapel, 28 College Ave., West Somerville, Friday, April 3, at 11 a. m.

REILLY—In Randolph April 1, Francis Reilly, husband of the late Mary A. (Purcell) Reilly. Funeral from his residence, 186 Liberty St., Friday afternoon at 1 p. m. Services at St. Mary's Church at 2 o'clock. Relatives and friends invited to attend.

[illegible]—In New York, Max, beloved husband of Elizabeth Rosnosky. Funeral services at the Memorial Funeral Home, 867 Beacon St., Boston, Friday, April 3, at 2 p. m.

SCANNELL—In Arlington, March 31, Timothy F. Scannell, formerly of Tufts St., Somerville. Funeral from residence, 57 Lake St., Friday afternoon. Services at St. Agnes' Church at 1:45 o'clock. Relatives and friends respectfully invited.

SMITH—In Roxbury, April 1, John H., beloved husband of the late Sarah Smith (nee Weeks). Funeral services at the David I. O'Connor Chapel, 1514 Tremont St., Friday, April 3, at 4 p. m. Relatives and friends invited. High mass of requiem at the Mission Church, April 6, at 9 a. m. Burial at Benedicta, Maine.

STEELE—In Cambridge, April 1, John, husband of the late Ellen Norton Steele. Funeral from chapel of Joseph J. Kelley & Son, 448 Cambridge St., East Cambridge, Saturday, April 4, at 9 a. m. Benediction at the Church of the Sacred Heart at 10 o'clock. High mass of requiem time later. Relatives and friends invited.

SULLIVAN—In Cambridge, April 1, Helen M., beloved daughter of the late Catherine and Daniel Sullivan. Funeral from the home of her aunt, Mrs. Daniel Sullivan, 305 Main St., Saturday, April 4 at 9:30. Services at St. Mary's Church at 10:30. Relatives and friends are invited. Requiem high mass Monday, April 6, at 8:30.

TRACY—In Somerville, April 1, Albert A. Tracy. Funeral from his late residence, 4 Electric Ave., Somerville, Friday, April 3, at 2:30 p. m. Relatives and friends invited.

Monuments

CRAIG $258. Erected in N.E. 36 INCHES LONG SAVE 30% Price includes lettering, carting, freight, erection. Very large stock on hand. THEO. J. CRAIG 178 WATER ST., QUINCY, MASS. Holidays: 127 Franklin St., Quincy, Mass. GRANITE 1607-R

Personals

GET-ACQUAINTED CLUB! For ladies and gentlemen. Big list (Free). Send for one. Box 100-DX, Detroit, Mich.

Houses for Rent

ALLSTON, 28 Bradbury St. — 6-room house for rent; reasonable. Hub. 2958.

ARLINGTON—Rhine Cliff St.; modern 7-room cottage; garage, $45. Arlington 5921-W.

CAMBRIDGE—Near Harvard Sq.; separate house, 8 rooms, all impts. except heat, low rent; responsible party. Por. 4116

WINCHESTER—Several new singles and apartments, garages, $40 up. Winchester 0032-0365.

Furnished Apartments

BACK BAY—Homey furnished kitchenette suite, low price, desirable people. 70 Astor St.

MEDFORD—Furnished 3 rooms, all modern impts., heated $50 month. Mys. 2050.

WILL sell at sacrifice; newly-furnished 8 rooms in the Fenway, suitable for roomers. Com. 5302 or Regent 7816.

3 WORCESTER SQ.—Heated furnished clean 1-room kitchenette, reasonable. Com. 8055.

Rooms for Housekeeping

BROOKLINE—Room and kitchenette, furnished, also large sunny room furnished for light housekeeping. 15 Davis Ave. Regent 4947-M.

CAMBRIDGE—Newly furnished light housekeeping rooms; also furnished room. 59 Norfolk St.

DORCHESTER—2-3 rooms, furnished or unfurnished; heat, gas, electric; reasonable. Columbia 9711.

DORCHESTER—2 furnished housekeeping rooms; also 4 unfurnished rooms; reasonable. Geneva 5464.

DORCHESTER—Uphams Corner, 3-room furnished suite; every convenience. Col. 9127.

MASS. AVE., 538—Beautiful kitchenette suites, 1-2 rooms, steam heat, continuous hot water, extra well furnished. Com. 9032.

ROXBURY—2 furnished rooms, kitchenette, bath, all conveniences, garage optional. High. 4428.

SOMERVILLE—Furnished 2-room kitchenette suite, exclusive. 120 School St.; Som. 6437.

SOUTH BOSTON—Sunny 2-room apartment, all impts., in private home. 749 Broadway.

WATERTOWN—Large housekeeping room $6; single front room $4. 20 minutes Park St.; new modern house. Middlesex 4297-R.

WORCESTER ST., 57—3 furnished rooms, housekeeping optional; continuous hot water.

48 UNION PARK—Parlor, and 1 flight front square, light housekeeping, car space.

Rooms without Board

BACK BAY—273 Newbury St., modern, furnished, large, square, front room. Com. 8132.

BAY STATE RD., 86—Comfortable, newly furnished rooms, bath floor. Circle 9859.

BEACON ST., 1407—Suite 3, near Coolidge Corner, attractive room. Reg. 2537.

BOSTON—16 Laconia St., furnished rooms, $2, $3, $4; housekeeping; transients. Dev. 6865.

HOTEL BELMONT—116 Huntington Ave., rooms $1.50-$3; weekly $7-$15; homelike. Circle 5917.

HOTEL JEFFERSON, 321 Tremont St. Rooms $1 50 up, weekly $7 up. Dev. 8085

WINTHROP—Furnished heated room; meals optional; near beach and station. Ocean 2193.

NEW NEWTON ST.—35, 36, 37, 33 week. Private baths. Tourists accommodated. $2

Children to Board

CHILD to board; mother's care; good home; room for parent. Arl. 3307-M.

WANTED—Child to board; best care; away from traffic, $5. Malden 3855-R.

WANTED—Child, 2 years or over, $5; near Central Sq. University 3877-M.

Offices—Stores

CENTRAL SQ.—Hall with kitchen and office connecting, $45. month. Uni. 6967-R.

STORES TO LET—Good for any line of business, great location, 446 Harvard St., Brookline, call Regent 6850.

STORE TO LET—Suitable cobbler or tailor. Apply 110 Shute St., Everett.

Business Opportunities

SPA—Located in good location in Medford, doing good business. Mys. 4569.

Legal Notices

JULIA LARROW, my wife, 48 Magnolia St., Dorchester, having left my bed and board, I will not be responsible for bills contracted by her after this date.

LEO LARROW.

Real Estate

Houses for Sale

LADIES, WONDERFUL BARGAIN

To introduce new suburban development, one large valuable lot of land priced $150 and one very handsome new 15 jewel white gold (14 karat) Waltham lady's wrist watch, priced $70—total $220—both for only $89. Time payments allowed. Call or write 387 Washington St., Boston. Room 304.

WEST MEDFORD

Almost new 2 family, 6 and 7 rooms, sun room, screened porches. All modern conveniences, oak floors. Space for garage. Good location, near car line, stores, schools, etc. Must be seen to be appreciated. Tel. private owner, Mystic 3929-J.

ROSLINDALE SINGLE

Only $5500. Has 8 pleasant rooms, hot water heat, 1-car garage, well located, handy to cars, churches, schools and stores. A bargain. Jamaica 0470. Matt. Patterson, 708 Centre St., Jamaica Plain.

OWNER'S SACRIFICE

For quick sale, South Boston, 3-family house, 3-4-3 rooms; electric lights, toilets, storage rooms; near school, churches; 3 minutes to car line; bus passes door. $3900 Co-op. Bank mortgage, $1600, income $50 per month; easily made much more; $500 down. Address M. H. Hardy, 5 Putnam Ave., Cambridge.

WEST MEDFORD BARGAIN

23 MADISON STREET
Only $500 Down Takes It
EDWARD F. CASSELL
15 Tremont St., Boston Hubbard 9450

FOREST HILLS, NEAR TERMINAL

3-family house, 5-5-5 rooms, all impts., rents $105 month; well built; room for garages; no brokers; will sacrifice for quick sale. Jamaica 3252-J.

CAMBRIDGE

4 Family Brick, modern fine investment, attractive home. Kyros, Richmond 2895.

DORCHESTER—3 family at Fields Corner, rapid transit; all let for $92 per month; owner going to Europe, will sell this week for $7800. Wm. J. Henry & Son, 379 Neponset Ave.; Talbot 4400.

READING—7-room house, all impts., 1 acre and fruit; 3-car garage. Reading 0030-M.

BONUS BUNGALOWS — "Goodway Built"; Roslindale land for builders; cellars dug. Jam. 3715.

Lots for Sale

WINCHESTER

For Sale—Land for several lots on a Main Street. Tel. Winchester 1481.

Farms and Land for Sale

EQUIPPED FARMS—Business chances, catalog free. Strout Agency, 813B, Old South Bldg., Boston, Mass. Lib. 7135

Unfurnished Apartments

FENWAY

1 AND 2-ROOM SUITES
PRICED LOW—$30 TO $50
Have Reception Halls and Unusually Large Kitchenettes
See Janitor on premises. Hub. 2958
31-35 Queensberry Street, Boston

APARTMENTS

114 Warren St., Allston, 2 and 3 rooms, tile, electric refrigeration, linoleum kitchen, enameled sinks, trays and ranges. Everything new. $52 up. Asp. 5151, Sta. 4387 Adults. References.

BACK BAY

1-2-3-room apartments, all modern improvements. COLEMAN & GILBERT ASSOCIATES, 339 Huntington Ave.; tel. Commonwealth 3212.

Exclusive New Apartments

Somerville; desirable section, 15 min. Boston, Frigidaire, janitor service, 431 Broadway. Som. 7607.

ALLSTON—Sunny, 6 rooms, front and back porch, all impts.; reasonable. Stadium 2429.

ALLSTON—5-room apt. 1 minute to electrics, 5 minutes to steam trains; all improvements. $30. Apply 2 Grant Ave.

ALLSTON—3-4-5-room modern apartments, furnished, unfurnished, reasonable rentals. Stadium 4614.

BACK BAY—$35, 3 large rooms, kitchenette, piazza; quiet house. 212 Hemenway St.

BRIGHTON—Commanding hilltop location, 1-2-3-4 rooms, modern, full service, electric refrigeration. Mr. Killion, 1583 Commonwealth Ave.; Asp. 5651.

BROOKLINE—18 Cameron St., 3-4 large, sunny rooms, electricity, gas, $15-$16 month. Apply janitor, 1846 Commonwealth Ave., Brighton.

BROOKLINE—Heated 5-6 rooms, impts., janitor; reasonable. 10 Park Drive. Gar. 8742.

BROOKLINE—Small apartments, suitable for business people; light housekeeping facilities. 208 Winthrop Rd., Reg. 2901.

CAMBRIDGE—Subleasing suite of living room, bedroom, study, kitchenette, dinette, hall and bath; Frigidaire. [illegible] Porter 4866 eves.

CAMBRIDGE—Porter Sq., 6 sunny rooms, all impts., $36. References. 16 Regent St.

CAMBRIDGE—Near Harvard square, 5 rooms, electric lights, no bath, good yard for children. Rent $25. Porter 0385.

CAMBRIDGE—Steam heated, 6 rooms, alcove, minute Harvard Sq. subway. Uni. 5067-R.

CAMBRIDGE—Modern 5 rooms, $34-$35. 113 Kinnaird St. Mrs. Houghton. Porter 1696.

DORCHESTER—6 rooms, steam heat, modern, $35; garage. 257 Washington St. Col. 6473.

EVERETT—5 rooms, bath, modern 2 family, steam heaters. Rent $36. Tel. Arl. [illegible]

FOREST HILLS—New house, 5 rooms, $40. 104 Bourne St.; Jam. 5024-J.

MATTAPAN—Modern 6 rooms, sun parlor, front and back porches, hot air, garage, $43. 98 Ruskin Rd., H. Park 1898-R.

MEDFORD—5 rooms, 1st floor, $30; all impts.; large yard. 152 Summer St.

MEDFORD—6 rooms, 2d floor, gas, electricity; $34 month. 152 Summer St.

ROXBURY—5-5 rooms, top and middle, improvements, reasonable. Regent 2848.

ROXBURY—4 rooms, modern, big piazza, big yard and trees; cheap. Garrison 7991.

SOMERVILLE—Cozy 5 rooms, impts., excellent condition, $35; corner location. Somerset 3561.

WEST ROXBURY—6-room apartment, all modern; hot water heat; garage; optional space for garden, $40; 37 Cowing St., Suite 2, Parkway 3642-W.

WEST ROXBURY—Newly renovated 5-6 rooms, all modern, with garage, $45-$50. 1822 Centre St. Aspinwall 1741, Rich. 2566.

WINTER HILL—107 Heath St., corner 6 rooms, 3rd floor, all impts., gas, electricity, furnace, $35. Dedham 9088-W.

BOSTON AMERICAN

Entered as second-class matter at the Postoffice at Boston, Mass., under the Act of March 3, 1879, also at the Postoffice Department, Canada.

Published daily (except Sunday), Winthrop Square, Boston, 6, Mass., by NEW ENGLAND NEWSPAPER PUBLISHING COMPANY

Domestic rates (Subscriptions by Mail), Postpaid: One Month 50c. Six Months $3. One Year $6. Foreign rates: One Month $1. Six Months $6. One Year $12. One cent extra per copy in the Boston Postal District. Subscriptions payable strictly in advance.

The Boston Evening American assumes no financial responsibility for typographical errors in advertisements, but will reprint that part of an advertisement in which the typographical errors occur. Advertisers will please notify the management immediately of any error which may occur.

MEMBER ASSOCIATED PRESS

The Associated Press is exclusively entitled to the use for reproduction of all news dispatches credited to it or not otherwise credited in this paper, and also the local news published therein. All rights of republication of special dispatches herein are also reserved.

EASTER GREETINGS

Social Organization

THROUGH the generosity of the public, we are able day by day to relieve want and distress, and help the needy to self-independence. We take this means of thanking these friends, old and new, who make this work possible. We extend both to those who have helped us carry on our work and to those who as yet have not experienced the joy of giving.

Joyous Easter Greetings

American Legion Child Welfare
Division Rm. 159, State House

Associated Jewish Philanthropies
24 Province St.

BOSTON BAPTIST BETHEL CITY MISSION SOCIETY
15 Ashburton Place, Boston

BOSTON DISPENSARY
25 Bennet St.

BOSTON INDUSTRIAL HOME
17 Davis St. O. C. Elliot, Supt.

Boston Tuberculosis Association
554 Columbus Ave.

Cambridge Visiting Nursing Assn.
35 Bigelow St., Cambridge

CONVALESCENT HOME OF THE CHILDREN'S HOSPITAL
Forest St., Wellesley Hills

EPISCOPAL CITY MISSION
1 Joy St., Boston

Family Welfare Society of Boston
41 Hawkins St.

House of the Good Samaritan
25 Binney St., Boston

Social Organization

Jacoby Club of Boston, Inc.
168 Dartmouth St.

JUDGE BAKER FOUNDATION
40 Court St.

Massachusetts Memorial Hospitals
32 East Concord St.

Mass. Tuberculosis League
80 Boylston St., Rm. 1149, Little Bldg.

MORGAN MEMORIAL CO-OPERATIVE INDUSTRIES AND STORES, INC.
89 Shawmut Ave., Boston

New England Heart Association
219 Longwood Ave., Boston

NORTH AMERICAN CIVIC LEAGUE FOR IMMIGRANTS
93 State St.

Norwegian Seamen's Mission
23 Paris St., East Boston

SALVATION ARMY
8 E. Brookline St., Boston

SOCIETY FOR THE PREVENTION OF CRUELTY TO CHILDREN
43 Mt. Vernon St.

TRAVELERS AID SOCIETY
266 South Station, Boston

Automobiles

COLUMBIA CHEVROLET, INC.
Chevrolet Dealers
617 Columbia Rd., Dorchester. Gen. 8300
Joyous Easter

S. SLISHMAN
169 Brighton Ave., Brighton
Auto Body Repairing—Easter Greetings

Banks

REVERE TRUST CO.
NORTH SHORE ROAD, BEACH ST.
Wish You Happiness for the Easter Season

SOMERVILLE TRUST CO.
406 Highland Ave., Somerville
Extend Easter Greetings to All

COUNTY SAVINGS BANK
435 Broadway, Chelsea
Easter Greetings to Depositors

WAVERLY CO-OPERATIVE BANK
Easter Greetings to Depositors

Blacksmiths

V. S. CROCE—BLACKSMITH
552 D St., South Boston
Joyous Easter Greetings

Books

PILGRIM PRESS BOOKSTORE
14 Beacon St., Boston
Religious Books—Happy Easter!

Bus Lines

QUAKER STAGES
$2.50 to N. Y. daily—9 a. m-10 p. m.
Cambridge St., Scollay Sq. Hay. 6392
Easter Greetings to passengers and friends.

Chemists

Chas. Crompton & Sons, Inc.
Chemists, 106 Ontario St., Lynn
Season's Greetings

HOWE & FRENCH, Inc.
101 Broad St. Easter Wishes

Chrome Plating

Boston Nickel Plating Co., Inc.
CHROME PLATING
160 Portland St., Boston. Hay. 3733

Clubs and Associations

Bricklayers B. & P. Union No. 3
HAPPY EASTER TO ALL!

COAL EXCHANGE OF BOSTON
141 Milk St., Extends Easter Greetings!
ANTHRACITE COAL

BOSTON LODGE OF ELKS
J. W. CUSSEN, EXALTED RULER.
Easter Greetings to Members and Friends!

BOSTON MARINE SOCIETY
177 MILK ST.
GREETINGS TO MEMBERS!

CARPENTERS' UNION
LOCAL NO. 51.
HAPPY EASTER TO ALL!

EAST CAMBRIDGE CATHOLIC CLUB
MICHAEL T. KELLIHER, PRESIDENT.
EASTER GRETINGS TO ALL!

INTERNATIONAL Hod Carriers, Bldg. and Common Laborers' Union of America extends Greetings to All!

NEW ENGLAND SHOE & LEATHER ASSN., 166 Essex St., Boston. Easter Greetings!

ASSOCIATED INDUSTRIES OF MASSACHUSETTS, 950 PARK SQ. BUILDING, BOSTON. SEASON'S GREETINGS TO ALL.

Coal Dealers

CARSTEIN COAL CO.
67 Cogswell Ave., North Cambridge
Anthracite Dealers
Easter Greetings to All

Collection Specialists

THE CREDITORS NATIONAL CLEARING HOUSE INC. Executive office, 210 Lincoln St., Boston. Founded 1895. Capital $250,000.00. Easter Greetings.

Creameries

Hampden Creamery Co.
19 Orient St., Everett
Easter Greetings!

National Creamery Co.
41 Fulton St., Boston
Happy Easter to All

Druggists

SIEGEL PHARMACY, 276 Mass. Ave. and GAINSBORO DRUG CO., 291 Huntington Ave., Boston. Season's reetings!

Electrotypers

SHEA & MANTON
Electrotypers. 40 Lincoln St. Greetings.

Employment Agencies

RAINEY'S REFERENCE BUREAU Specializing in colored help. 6 Scollay Sq., Boston, extends Season's Greetings!

Express Companies

TESSIER'S BOSTON AND WOONSOCKET EXPRESS, 177 Blackstone St., Boston. Season's Greetings to All.

Fish Dealers

D. ATWOOD COMPANY
FRESH PICKED CRAB MEAT
246 Northern Ave., Boston
Extends Easter Greetings!

REVERE SMOKED FISH CO.
144 Marginal St., Chelsea
Season's Greetings!

Fruit Dealers

A SCALIA & CO. Wholesale fruit and produce. 74-76 Commercial St. Easter Greetings

Grocers

A. F. SILVA
155A Bennington St., East Boston—Greetings!

BENCKS BROS.
147 M. St., South Boston 6536
Order Your Easter Hams Now!

CURTIS & CALLAHAN
1516 Dorchester Ave., Dorchester
Easter Hams!

QUALITY MARKET
134 Broadway, Chelsea
Special Easter Hams

Golf

HUNTER'S GOLF SCHOOL
"We equip you for golf." James Shepherd, Jr., Instructor, 60 Summer St.; Liberty 5586. Easter Greetings.

Hospitals

Best Wishes for Happiness
This Easter Season
Cambridge Relief Hospital
199 Prospect Street, Cambridge

EMERSON HOSPITAL, INC.
Mrs. Myrtle B. Ross, Supt.
118 Forest Hills St., Jamaica Plain
Easter Greeting to Patients

Evangeline Booth Hospital
202 West Newton Street, Boston
Greetings to Our Patients

Investment Houses

BODELL & CO.
Investments, 35 Congress St., Boston
Easter Greetings to All

Lawyers

EDEN K. BOWSER
Counsellor-at-law, Wakefield Trust Bldg., Wakefield. Greetings friends and patrons!

THOMAS F. SULLIVAN Attorney and City Solicitor, 302 Brattle Bldg., Harvard Sq., Cambridge. Uni. 1595. Happy Easter.

Monument Dealers

MATTHEWS GRANITE CO.
911 ADAMS ST., DORCHESTER
Extends Easter Greetings

Manufacturers

ALEXANDER J. COWE
Granite dealer, Bates Ave., Quincy.
Happy Easter Greetings!

CYNTHIA SWEETS
"The Appropriate Easter Remembrance."
814 Main St., Cambridge.

GERSTEIN COOPER CO.
1 West 3d St., South Boston,
Wish all a Joyous Easter!

Harvard Pickle Works, Inc.
172 Thorndike St., E. Cambridge.
Greeting!

C. M. KIMBALL CO.,
Manufacturers of Red Cap Products, extends greetings to their many users and friends. 41 Bowdoin St., Winthrop.

MORSE BODY CO., Inc.
Truck Body Mfrs., 69 Harvard St., Watertown. Easter Greetings to all!

PARAMOUNT COAT CO.
Max Cohen, Prop., 7 Deacon st., Cambridge. Easter Greetings!

LEVENSON COAT CO.
"HARRY & JACK" LEVENSON
35 Kneeland St., Boston. Happy Easter!

NATIONAL FIREWORKS DISTRIBUTING CO., 60 North Washington St., Boston. Compliments of the Season!

Newsdealers

M. J. KILLORY
86 Elm St.; Braintree 1663—Greetings!

Paper & Twine

HURLBURT & HATFIELD
598 Atlantic Ave.; Liberty 0100
Paper and Twine—Easter Greeting

Physicians

Dr. David Marckus
53 Warren St., Roxbury. High. 5534
Extends Easter Greetings. Electro Therapy, Hydro Therapy, Medical Massage.

DR. CARL E. BARSTOW
754 Mass. Ave., Arlington. Arlington 3960.
Greetings to my friends and patients

Plumbing—Heating

CHARLES A. BRUM
Plumbing contractor, 53 Cherry St., Medford. Easter Greetings.

M. J. O'BRIEN, PLUMBERS,
30 Hawley St., Boston.
Happy Easter!

STATE SUPPLY CO.—Plumbing and heating supplies; best grade, lowest prices; hardware, paints, varnishes; it pays to buy from us. Richmond 0180.—Greetings.

Poultry Dealers

BROADWAY LIVE POULTRY CO.
199 Albany St., Boston. Hancock 6057.
Season's Greetings to All.

Printers

VOSE SWAIN ENGRAVING CO.
530 Atlantic Ave., Boston.

Restaurants

Palais D'or
281 Huntington Ave., Boston.
EASTER GREETINGS TO PATRONS

TROCADERO RESTAURANT
SPECIAL BLUE PLATE LUNCH, 50c.
STEAK OR CHICKEN, 90c.
138 Huntington Ave. Easter Greetings!

ALBIANI LUNCH CO.
101 ALBANY ST., BOSTON
HAPPY EASTER!

ALPHA LUNCH CO.
Easter Greetings to Patrons and Friends.

Poncino Meturo Restaurant
200 North St., Boston—Greetings!

NEW ST. REGIS
25 Essex St., Boston.
Special Noonday Luncheon, $.35 and $.50

O—SOLE—MIO
Real Italian Restaurant, 238 Tremont St.
Easter Greetings to our patrons.

ATHENS OLYMPIA CAFE
Leading Greek Restaurant of America
John D. Cocoris, 51 Stuart St., Boston
Easter Greetings to Patrons

Theatres

EXETER THEATRE
26 Exeter St., Boston—Easter Greetings!

OLD HOWARD THEATRE
Wish Friends and Patrons Happy Easter!

DOLAN-DE PETRO
Theatrical Studios, 2377 Washington St., Roxbury. High. 7431—Easter Greetings

Trucking

SWEENEY MOTOR TRUCKING CO.
1 Broadway, Everett. Tel. Eve. 2951
Extends Easter Greetings to All

MARTOCCHIO BROS., miscellaneous lumber truckers, 42 Forest St., Watertown. Extends Easter Greetings to All.

Undertakers

WM. J. GORMLEY
New Funeral Home, 2660 Washington St., Roxbury, formerly of 2698 Washington. High. 3555.

JOHN BRYANT & SONS
15 Austin St., Charlestown
181 Broadway, Somerville—Easter Greetings

T. F. CALLAHAN
Personal Attention Day and Night. 50 Warren St., Charlestown 0248—Greetings

M. J. HURLEY
62 Northampton St., Roxbury. High. 0595

W. H. MAHONEY
6 Mt. Auburn St., Cambridge
Season's Greetings to All

CHAS. A. ROLLINS
300 Meridian St., East Boston
Easter Wishes

Window Cleaning

BAY STATE CLEANING CO.
Windows and General Cleaning, 55 Beach St., Boston. Han. 0515. Greetings.

Lost and Found

CLOTHING LOST

Lost—Bundle of men's clothing; large reward. South Side Dye House, 173 Norfolk Ave., Roxbury. Highlands 0044.

BLACK MALE SCOTTIE—Lost, with leash; reward. Please call Kenmore 2206.

BRACELET LOST—Diamond and sapphire, between Cambridge and Brookline. Reward for return to Mr. William Wetmore, Hancock 2500.

FOX TERRIER LOST—Male, wirehaired, white with black markings, in Newton. Reward. Newton North 6327.

MAJOR Pomeranian, lost, all black, small size, bushy tail, pointed face. Hyde Park-Milton; reward. Hyde Park 1349-W.

MALE Boston Terrier lost, March 27, in Newtons; children's pet; name "Rex"; no collar; reward. Center Newton 3498.

LOST your dog? Phone Animal Rescue League 51 Carver st., Han. 9170.

Instruction

RADIO TRAINING

R. C. A. Institutes, Inc., offers complete practical and thorough radio training—Day and Evening classes, or you may study in your own home by home laboratory method. For full details write or call R. C. A. Institutes, Inc., 899 Boylston st., Boston.

Special Notices

PERMANENT WAVE
EASTER SPECIAL $5

SHAMPOO and Set included. Best material used; NO HOME MADE. Scientific eyebrows arched 25c and 50c. Beauty Specialist for 20 years. Till's Beauty Salon, 453 Wash. St., Dexter Bldg., Dev. 8080. Room 1109.

MATTRESSES REMADE
$2 Call for and delivered. One Day Service. Columbia 9632. $2
Dorchester Mattress Mfg. Co.
159A Washington St., Dorchester

Radio—Equipment

$179 BOSCH screen-grid, complete with tubes, $79.50; 1 Philco, 11 tubes, superhet, combination phonograph and radio, 12 records, automatic, at a very special price. Terms arranged. Greatest radio values ever. McNEILL, 20 Adams St., Milton; Milton 6871.

Fuel

WEST ROXBURY — COKE
ALL SIZES, $13. PARkway 4615-M.

Building Materials

OAK FLOOR 4½c FT.
To cover old floors. Average room costs less than $10; any handy person can lay this flooring. We can make prompt shipment everywhere.
FRIEND LUMBER CO., Inc.
83 Gibson St., Medford. Mystic 5650

Resurface Old Floors $3 Per Room
by expert with latest sanding method.
MAGIC FLOOR CO.
Call Uni. 4965—7 to 9 A.M.; 5 to 9 P.M.

Help Wanted—Female

PRESSERS on cotton dresses and pajamas; apply Vanity Park Frock, 101 Business St., Hyde Park.

WANTED—4 ambitious women interested making real money for honest effort. Col. 2355.

Help Wanted—Male

AMBITIOUS men, boys, girls, learn barbering, bobbing, waving. Plenty practice. Day-eve. Guarantee Barber School, 902 Wash. St.

Painting—Papering

PAPER and HANGING, $5. Kalsomining $3; painting $3. H. Lubin; evenings, Ocean 2603-W.

Clothing

MARKDOWN SALE
SENSATIONAL PRICE REDUCTION

Entire stock of up-to-date Men's, Boys' clothing, furnishings, Hats, to be sold regardless of cost

Sale starts today for 10 days

FREE HAT WITH EVERY SUIT OR TOPCOAT

SUITS and TOPCOATS

	$9.75	Worth 22.50
SUITS, TOPCOATS	$12.75	Worth 28.00
SUITS, TOPCOATS	$14.75	Worth 35.00
SUITS, TOPCOATS	$18.50	Worth 40.00
SUITS, TOPCOATS	$21.50	Worth 45.00

Other Fine Topcoats and Suits 24.50, 27.50, 29.50
HOLLYWOOD SUITS
$18.50
Made with eight button vest, 23 bottom pants.

PANTS
98c $1.69
$2.98 $3.69

BOYS' 2-PANT SUITS
$2.98 $3.98 $4.98

Sweaters 98c, $2.98; Union Suits 69c; Shirts 69c; Hose 11c; Caps 89c; Hats $1.39; Shirts and Drawers 29c; Ties 39c; Raincoats $1.98; Suitcases 98c. MORE BARGAINS.

Be Sure to Get Into the Right Store.
LOOK FOR THE NAME AND NUMBER

Stetson Clothing Co.
75-Washington St.-75
Open Evenings Until 9. Saturdays 11 P. M.
Be a Winner—Wear Stetson Clothes (Reg.)
75 WASHINGTON ST.

OPENING SALE!
SUITS—TOPCOATS
MEN'S QUALITY CLOTHES
VALUES $25 to $85

Hundreds of Suits, Topcoats from 5th Ave. Tailors and other famous makers, all sizes, slightly used.
$5.—$8.—$10 UP
We carry the finest and largest line of slightly used tailor-made clothing to be found anywhere in Boston. Sizes 32 to 50. Latest models.
Silk Lined Tuxedos $10 up

Broadway Outlet
155 BROADWAY, BOSTON
1 Minute from Metropolitan Theatre
"A Store Filled With Bargains"

Dancing

Tap & Ballroom MODEL SCHOOL
MODERN DANCING
Miss Fawcett. Miss Hoyt
177 HUNTINGTON AVE.
COMmonwealth 9003

EDWYN & WEIS
1 BOYLSTON ST., COR. WASH. DEVONSHIRE 8326
BALLROOM DANCING RESULTS IN 1st LESSON. THE FIRST AND ONLY SCHOOL TO TEACH BROKEN RHYTHM TAP DANCING THE REAL HARLEM STYLE.

LERNER-LESLIE in (3) LESSONS
Fox Trot, Waltz, Frisco, Rumba, Moochi

TAP DANCING Buck Wing, Waltz Clog. 335 Mass. Ave. Ken. 9383
Boston's Largest and the One Reliable School

"MY REPUTATION is your PROTECTION"
PROF. RITTER 177 Tremont St. Devonshire 7330
BALLROOM Guaranteed in 4 LESSONS
TAP DANCING BROKEN RHYTHM Musical Comedy, Etc.

15 Private Lessons **$5**
FLORENCE KELLY
240 HUNTINGTON AVE. COMMONWEALTH 7507

LOOMIS 85 MASS. AVE. KENMORE 0733
10—2-HOUR CLASS LESSONS $5
Private Lessons, Modern or Tap Day or Eve

Miss Dolly Dugan 18 Boylston Street Rm. 511. Dev. 7549
BALLROOM-TAP-Open 10 A.M. to 10 P.M.

MISS AVA of Vanities. Ballroom Lessons, $1. Circle 9896

18 PRIVATE LESSONS—UPTOWN 230 Mass. Ave. Tel Circle 1098 **$5**

Dermatology

Dr. Gibson's "Face Lift"

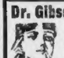

Restores youthful contour immediately—Painless. Done in 30-40 mins. No risk, loss of time or temporary disfigurement. RESULTS EXCEL AND OUTLAST THOSE OBTAINED BY ANY OTHER METHOD.

Your Nose Straightened and Reshaped
ALSO CORRECTED—Outstanding Ears, Thick Lips, Hare Lip, Baggy Eyes, Receding Chin, Double Chin, Moles, Warts, Wens, Wrinkles, Red Veins, Pittings, Blackheads, Oily Skin, Superfluous Hair, Scalp and Skin troubles at once by

Nose Corrected

A. S. GIBSON, M. D.
164 BOYLSTON ST.; Phone Lib. 4162
Hours 10 to 5 Daily. 11-1 Sun. Estab. 31 Yrs.
Ask Your Doctor

Medical

FREE, X-RAY

Examination, consultation and trial treatment absolutely free to all who call before April 5th. The X-ray and quartz light treatment are accomplishing wonders in disease of every description. No matter what your disease may be, Daniel J. Walsh, M. D., 18 Boylston St., fulfills the above offer. Office Hours: Mon., Wed., Thurs. and Sat., 10 to 1, 2 to 4 and 6 to 8; Tues. and Fri., 10 a. m. to 4 p. m. Closed Sundays and Holidays.

ECZEMA-PSORIASIS
Treated by the latest methods
Hours 9 to 8 **W. Mulcahy, M.D.** 32 Boylston Street

Professional Services

NOSES CORRECTED
All Types
LATEST FACE LIFT
LINES AND BLEMISHES REMOVED
EUSTACE P. REID, M. D.
100 Boylston St., Boston Hancock 1389
Established Over 23 Years

Detective Agencies

SCOTT DETECTIVE SERVICE, 333 Wash. St. Boston. HUB. 5870 nights. Sunday and holidays, ASP. 1208.

Musical Instruments

COLD PIANO FACTS
BOILED DOWN
I SAVE YOU
$ $ $ $ $
Prices Slashed on
NEW AND USED GRANDS
Players and Uprights
ALL FAMOUS MAKES
SELLING FOR SMALL
BALANCE DUE ON LEASE
NO PAYMENT DOWN

Just continue at rate of $3 month with our special 3 months lessons free.
200 Bargains. Vose Upt., $45; Vose Player, $117; H. F. Miller Upt., $67; Steinway Duo Art, $337; Chickering Upt., $75; Baby Grand, $125; Chickering Player, $98; Small Gilbert Grand, $115; Steinway Small Grand, great bargain. Full value for old piano or radio in trade. Bench, music, delivery free. Bring the family. Open nights till 9 p. m. I ask no payments when customer is sick or unemployed. Liberty 4127.

J. P. COLLINS
100 Summer St., Boston

100 PIANOS, $25 up, $5 monthly. Brooks, 116 Summer St., over Marston's

Money to Loan

AUTO LOANS
Present Payments reduced, largest comp. lawful rate. WHY PAY MORE? No endorsers or red tape; quick, pleasant, confidential service.
FIDELITY SECURITY CO.
227 PARK SQ. BLDG. HAN. 3918
Open Mon. and Thurs. Till 8 P. M. Sta'e License 139

LET US PAY YOUR BILLS
$50 to $5000 on Furniture Notes, Stocks or Bonds
BORROW FROM US—TRANSACTION PRIVATE
Loans Under $300 Licensed by the State
BOSTON FINANCE CO.
319 SUMMER ST. LICENSE 126 LIB. 7548
15 SCHOOL ST. LICENSE 166 LIB. 9396
634 MASS. AVE., CAMB. LICENSE 190 UNI. 2266

MONEY
TO EVERYBODY
For Easter Shopping
No fees or fines
600 Washington St.
Rm. 420. Lib. 8268-8913. License 128

PILGRIM PLAN
☞ LOANS ON AUTOS & FURNITURE
LET the Pilgrim help you; call, phone or write. Room 401, 4th floor, 24 School st.; Hancock 2215. License 65.

Beauty Aids

$5 PERMANENT WAVE $5
Given by expert; Finger Wave 50c; Marcel 35c; Shampoo 35c; Manicure 25c. Mon., Wed. and Fri. eves., also. STUDLEY'S BEAUTY PARLOR, 125 Tremont St., Room 503-A. Dev. 7634.

PERMANENT WAVE $2
Deep Marcel Ringlet Ends Assured
Best Materials Used by Experts Only.
8 Winter St., Rm. 710. Liberty 8282

ELECTRIC NEEDLE SPECIALIST
HAIR On ladies' faces permanently removed. No Pain or Scars. Physicians' references. MISS MOLLY RAPPORT.
125 Tremont St. Rm. 310. Hancock 7286

EUGENE WAVE $7
Safest methods for fine hair. McCARTHY, 8 Winter St., Room 615, Hub. 0921.

$15 PERMANENT WAVE WITH OR WITHOUT RINGLETS **$5.75**
453 Washington St. Rm. 614. Dev. 6514

$15 PERMANENT WAVE FOR BEAUTIFUL AND LASTING 8 WINTER ST., Room 1005 **$5**

$5 BEST PERMANENT WAVE SHAMPOO AND SET $1.00 **$5**
Annette, 8 Winter St., Rm. 910. Dev. 7265

STUDLEY BEAUTY SCHOOL—Thorough training in every branch; expert teachers; 8 weeks' course, $50 easy terms. Send for cir. We help place students. 125 Tremont St. Rm. 503. Dev. 7634.

Furniture

BEAUTIFUL oak twin bedroom suite for sale. See Mr. Rose, Grand Rapids Storage & Warehouse, 598 Columbia Rd., Dorchester. Open till 9 p. m. Gen 9596.

4 ROOMS brand new furniture, never used, $250, complete. Seen at Our Storage Warehouse. Call Garrison 5807.

Automobile Schools

$10 UPTOWN SCHOOL $10
We guarantee to teach until you get license, 315 Huntington Ave., opposite Y. M. C. A. Kenmore 3445.

$10 WE GUARANTEE TO TEACH UNTIL READY FOR LICENSE. WE TEACH ROAD SIGNS AND QUESTIONS. IF FAIL ON READING, MONEY REFUNDED. 429 TREMONT ST. HUB. 4339

Automobile Insurance

AUTOMOBILE INSURANCE $5 DOWN
Free Plate Service
JOHN A. McMENIMON
210 DUDLEY STREET
Intercolonial Building
HIG. 1090 and 1091

$3 DOWN BALANCE MONTHLY
LOWEST RATES
Insurance Payment Plan Co.
161 Summer St., Boston
Hancock 2299

$3 Compulsory Insurance
RATES NOW REDUCED
Robert Lavine. Rm. 728
DOWN 294 Wash. St. Han. 6779

$5 DOWN—Auto insurance; 8 payments. J. E. Compton, 770 Mass. Ave., Cambridge; University 0738.

$3 DOWN, Bal. Time Pay Also Motor Cycles and Taxies. CURRIER, 304 Newbury St. Ken. 4266, or 429 Tremont St. Hub. 4339.

NO CASH DOWN to reliable persons; terms arranged; free plate service; strong companies. Abbott, Rm. 44, 262 Wash. St. Han. 8592.

$5 DOWN — Monthly payments, Insurance Budget Plan, Inc. 185 Devonshire St. Han. 1018.

SMALL SUM DOWN, balance 9 payments. Rates are lower now. F. J. George Co., Inc., 153 Milk St. Hancock 4580.

Automobiles, Garages and Accessories

REO GOLD STANDARD OF VALUE USED CARS AND USED TRUCKS

'29 Franklin Sport Sedan. Model 135, 6 wire wheels.	$1245
'28 Pontiac 4-Door Sedan	295
'29 Studebaker Pres. 8 Sed.	785
'28 Pontiac 2-Door Sedan.	275
'29 Buick 57 4-Door Sedan.	765
'30 Studebaker Dict. 8 Sed.	745
'30 Hudson "6" 4-Dr. Sedan	675
'28 Pontiac Sport Cabriolet	295
New '30 Oakland 8 Rdstr.	795
'29 Oakland Roadster	565
'29 Oakland Conv. Cabriolet	545
'25 Buick "54" Roadster	85
'28 Oakland 4-Door Sedan	385
'29 Oakland Sedan, wire wh.	595

REO CATTLE TRUCK
Turner built body, 1½-ton chassis; perfect condition; guaranteed
REO 1-TON CANOPY, $495
Late model and guaranteed.

REO MOTOR CO. of N. E.
870 COMMONWEALTH AVE.
Regent 6464
OPEN EVENINGS

HCA SAVINGS
McFarland Imperial Sedan
Cost new over $3000. A really beautiful car. Tires, motor and finish in excellent condition. $675

1929 Studebaker President 8 Roadster	$850
1929 Chrysler Rdst., Model 75	645
1929 Buick Coach	585
Chrysler 50 7-Pass. Sedan	425
1929 Essex Coaches, 3 to select from	335
1929 Whippet Coach	235
Model A Fords, Coupes, Sedans	$210-$265
CHEVROLETS	
1929 Cabriolet, rumble seat	325
1929 Coach	275
1929 Sedan	335
15—1927 Coaches, Coupes and Sedans	$90-$125
1925 Dodge Coupe	70
Reo Panel Body Trucks, 5 to select from. Bargains at	165
1926 Hudson Brougham	100

Cash Terms Trade
Seen Any Time
H. C. A. MOTOR CAR CO.
120 Main St., Malden
Tel. 3441 and 3730

LOW PRICES
AJAX-FISK-MILLER
FIRESTONE-GOODYEAR
ALL FIRST QUALITY
MAIL ORDERS
We are overstocked in these sizes and have to sell at these low prices to make room for other tires.
Don't Delay—Buy New

Balloon		Balloon	
29x4.40	$4.90	30x5.00	$5.95
30x4.50	5.10	30x5.25	6.20
31x5.00	6.90	30x5.50	7.85
31x5.25	7.60	32x6.00	7.85
33x6.00	7.90	32x6.50	10.00
34x6.00	10.50	34x7.30	13.50
30x6.00	8.90	High Pressure	
31x6.00	6.90	30x3½	3.50
31x6.20	8.90	31x4	4.50
30x6.20	8.90	34x4½	9.50
29x5.50		33x4	8.00
30x6.75	10.50	33x4½	10.50

NEWTON TIRE CO.
237 Washington St., Newton
At Newton Corner
Tel. Newton North 5830-5831

HUDSON ESSEX
SPECIAL
1929 FORD
Sport Coupe $345
You can buy a car here—drive it 7 days and if not entirely satisfactory we will refund your money. That is our "MONEY-BACK-GUARANTEE"
"Your Car as Down Payment is of sufficient value."
OPEN EVENINGS
THE HENLEY KIMBALL CO
650 BEACON ST.

1927 NASH COACH $150
Advanced Six
This car runs very well and looks fine. Can't be duplicated at this price.
DORCHESTER BUICK CO.
70 TALBOT AVE. OPEN EVENINGS
Phone TALbot 8900

1929 OLDSMOBILE SEDAN, $545
A well balanced car that will fulfill your expectations in motoring comfort, 4-door, 5-passenger, Fisher body; adjustable front seat; motor mounted in rubber, reconditioned and guaranteed. Easy terms. OLDS MOTOR WORKS, 963 Commonwealth ave., Stadium 8320. Open evenings.

1925 DODGE BROS. DE LUXE SEDAN $100
This car is very clean, and runs well.
DORCHESTER BUICK CO.
70 TALBOT AVE. OPEN EVENINGS
Phone TALbot 8900

ORTH '29 CHEVROLET COACH Slightly used 6-cyl. This car runs and looks like new. $295. Chevrolet Dealer **ARLINGTON**
326 Mass. Ave. Arl. 5600

$125 Down, buys a beautiful Chevrolet Sport Landau Sedan. Very low mileage, $375. MYEROW BROS. CO., 15 Berkeley St. HAN. 7366.

DODGE TOURING, in fine shape throughout. 5 good balloon tires, $90. Terms. Progressive Motor Sales, Inc., 12 Marshall St., Somerville. Tel. Som. 4997.

TAXIMETERS
CHEAP PITTSBURGH AND AMERICAN METERS ALSO; 1926 PACKARD LIMOUSINE, $125. COMMONWEALTH 5800.

NASH 1926 rumble seat, Roadster. A beautiful job, perfect rubber; $75 down, Balance monthly. Progressive Motor Sales, Inc., 12 Marshall St., Somerville. Tel. Som. 4997.

1930 ESSEX COACH $450
Trunk, Fender Wells, Sport Extras
Terms; will trade. T. Taylor, Ken. 3408

1930 CHEVROLET COUPE, $424—Warnock-Lynch Motors, Inc. 944 Saratoga St., Orient Heights. Tel. East Boston 1878.

TUBE FREE with every tire purchased. Fields, Inc., 1030 Commonwealth Ave., Boston.

1927 NASH SEDAN, $215—Warnock-Lynch Motors, Inc., 944 Saratoga St., Orient Heights. Tel. East Boston 1878.

AUTOS bought and sold. NOTES REFINANCED. Public Motor Sales, 1209 Columbus Ave. GARrison 1518.

We Will Give
$100
for your present car, regardless of year, make or condition in trade towards any used car we have in stock over $200. We don't care what your car looks like or how bad it is as long as it will run in. Our terms are exceptionally easy, and remember, your old car is worth $100 towards the down payment. Join the crowds for a real buy.

WE HAVE
The largest selection of Fine Conditioned Used Cars at the Fairest Prices to be found in Boston. Chryslers, All Years and types. Miscellaneous Cars. All Makes and Models.
LOOK AT TODAY'S SPECIAL
'27 Packard 6 Sedan, $495
C.E. FAY COMPANY
Distributors Chrysler Motor Cars
750 Commonwealth Ave., Boston
Phone Aspinwall 4512 Open Eves.

COLUMBIA CHEVROLET INC.
SHOP AROUND
Before You Come Here
WE INVITE COMPARISON
Car for Car—Price for Price

'29 Ford Tudor	$250
'28 Chev. Conv. Cabriolet	265
'29 Whippet 6 Coach	285
'29 Plymouth 4-Door Sedan	325
'28 Dodge Senior 6 Sedan	300
'28 Chrysler 50 Coach	245
'29 Chevrolet Coach	297
'28 Chevrolet Coach	191
'29 Chevrolet Coupe	315
'29 Chevrolet Sedan	350
'30 Chevrolet Coach	405
'29 Dodge Vic. 4-Pass. Coupe	450

And many other equally as desirable.
All these cars carry our O. K. that counts guarantee. They can be bought on time payments. Your old car taken in trade and allowance applied against down payment. Drop in today and look them over.
775 GALLIVAN BOULEVARD
Formerly SOUTHERN ARTERY
Near the Neponset Bridge
Geneva 0585—Open Evenings

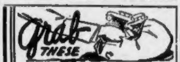

Grab THESE Bargains

'31 Willys-Knight Sedan Run less than 50 miles. Big discount.	
'29 Chevrolet Coach 3 to choose from. Thoroughly reconditioned; new rubber.	$315
'28 Ford Tudor	245
'29 Chevrolet Coupe	295
'28 Dodge 4-Dr. Sedan 3 to choose from.	245
'29 Graham-Paige Refinished, reconditioned.	365
'28 Series Nash Ambass.	355
'27 Chevrolet Sedan	95
70 Chrysler Sedan	185

Savoy Motor Mart
CHRYSLER DEALERS
1234 Washington St.
AT THE DOVER L. STATION
LIB. 9074 ALWAYS OPEN

11 Yellow Cabs $95 Each
"05" models; in good condition; ready to go on road; cash or terms; phone Mr. Stewart STAdium 6000—or STAdium 3129.

DANIELS AD '29 CHEVROLET COACH $296
Fully equipped, Duco finish, good tires, motor in excellent condition. Will trade. Liberal terms. Daniels Chevrolet Co., 647 Mt. Auburn St., Watertown. Mid. 7306.

1930 CHEVROLET COACH
Positively like new in all detail—fully equipped. For information, Harry Kohler, Highlands 6400. Liberal terms. $395
GROVE HALL CHEVROLET CO.
460 Blue Hill Ave., Roxbury

1929 Chevrolet Coach
6-cylinder car, thoroughly reconditioned, tires, upholstery good; priced right for quick sale.
JOHN J. DELANEY, Inc.
Used Car Dept.; Milton 9100
1590 BLUE HILL AVE., MATTAPAN

FORDS WANTED
Highest prices paid—all cash paid instantly for your car—drive it in. Benjamin B. Converse, 1037 Commonwealth Ave.

Autos Wanted
We pay spot cash. See us before selling. 283 Columbus Ave. Commonwealth 8074.

USED CARS
Many makes; all good; priced right. Cash, trade or terms. Station Garage, 40 Summer St., Malden. Malden 2967, Stadium 5432.

1929 CHEVROLET CABRIOLET, $340—Warnock-Lynch Motors, Inc., 944 Saratoga St., Orient Heights. Tel. East Boston 1878.

Reo D. A. 1928; 1 ton; cab and large panel body; fine condition. International Harvester Co., No. Beacon St. Sta. 1800.

1928 ESSEX SEDAN, $245—Warnock-Lynch Motors, Inc., 944 Saratoga St., Orient Heights. Tel. East Boston 1878.

Brand new 15-Plate Battery $3.85. Will ship anywhere; fully charged; year guarantee. Phone Mr. Horlick, Uni. 6792.

1928 FORD Sport Roadster, $210. Stanley, Harlow Chevrolet Corp., 340 Main St.; Charlestown 0067.

1930 FORD Phaeton, practically new; private party. Call Highlands 0858.

1929 CHEVROLET Coaches, $335. STANLEY, HARLOW CHEVROLET CORP., 340 Main St.; Charlestown 0067.

1928 ESSEX Sedan; perfect condition; reasonable for cash. Mystic 4655-J.

1928 CHEVROLET Sedans and Coaches, $200 to $235. Stanley, Harlow Chevrolet Corp., 340 Main St.; Charlestown 0067.

NASH
DE LUXE FEATURE CARS
OUR REPUTATION IS YOUR PROTECTION
Trade Mark Registered
Ready Fri. & Sat.
NASH CARS

'30 Twin ignition 8 Sedan	$1250
'28 Adv. 6 Sedan, 2 dr.	450
'26 Adv. 6 Victoria	525
'29 Adv. 6 Ambassador	895
'28 Adv. 6 Sedan, 4 dr.	525
'30 Standard Cabriolet	695
'30 Standard Coach	595
'29 Standard Cabriolet	450
'29 Special 6 Coupe	673
MISCELLANEOUS	
'28 Cadillac Coach	$450
'26 Cadillac Sedan	995
'28 La Salle Sedan	873
'27 La Salle Cabriolet	695
'28 Packard Club Sedan	995
'27 Packard 5-Pass. Sedan	595
'30 Essex Coach	475
'29 Franklin Sedan 1-35	1150
'29 Buick Rdstr., Rum. Seat	775
'27 Buick Sedan	345
'29 Buick 7-Pass. Sedan	895
'30 Chevrolet Royal Sedan	495

Your present car accepted as part or all of first payment.
Many others $50-$75-$100, etc.
Convenient Payments Arranged
NASH NEW ENGLAND CO.
630 Used Car Dept. Commonwealth Ave.
KEN more 1403-1404-1405 Open Eves.

FREE TUBE WITH EACH TIRE
FEDERAL DOUBLE BLUE PENNANT TIRES
35,000 MILES GUARANTEED
ALL FIRST QUALITY Heavy Duty 6 Ply
Size
29x4.40
30x4.50
$5.90 each

GENUINE Socony Motor Oil
49c
GAL. In 5-gal. Cans

Field's INC
1030 Commonwealth Ave., Boston

HAYWARD MOTORS
Authorized Ford Dealers
1019-27 Commonwealth Ave. phone Stadium 3

'29 Ford Business Coupe, a rare buy, condition and year considered	$235
'28 Ford Fordor, 2 to select from, good looking, dependable family sedan	$235
'30 Ford Town Sedan, excellent finish in two-tone green; tires very good, exceptionally good mechanically	$455
'28 Ford Standard Coupe, with D window; roomy rear compartment; ideal for business use or pleasure; very good condition	$195

Every car inspected and tested. YOUR PRESENT CAR ACCEPTED IN TRADE. OPEN EVENINGS UNTIL 9 P. M. LIBERAL U. C. O. TERMS.
OUR GUARANTEE
You drive your used car purchased from Hayward Motors for one week. If you don't like it for any reason or no reason, bring it back and no questions asked.

DURANT
Demonstrators
Nearly new sedans now on display. You could not ride in a better car, considering price as low as
$575
New Car Guarantee
Your car in trade—TERMS
Boston Automobile Co.
1033 COMMONWEALTH AVE.
STAdium 9300 Open Evenings

SPECIALS

'28 Whippet Sedan	$225
'30 Austin Coupe	295
'24 Dodge Coupe	35
'24 Peerless 8 Brougham	65

J. C. HARVEY—PEERLESS
971 Commonwealth Ave. Stadium 7440

HARVARD '28 FORD SPORT ROADSTER Rumble seat. Fully equipped. In very good condition. Fine tires, finish and upholstery. **$215**
HARVARD AUTO CO.
1236 Mass. Ave., Cambridge. Uni. 0460

100 LATE MODELS
Used cars must be sold for the balance due on unpaid notes.
CENTRAL AUTO SALES, Inc.
94 Mass. Ave. Cambridge
Tel. Porter 4532 Open Evenings

$90 Down, buys a beautiful '29 Chevrolet Coupe, $295. MYEROW BROS. CO., 15 Berkeley St. HAN. 7366.

PAIR OF 30x5.00 NEW OVERSIZE HEAVY DUTY 1ST QUALITY GUARANTEED FISK TIRES, $5.95 EACH. NEWTON TIRE CO., 237 WASHINGTON ST., NEWTON. N. N. 5530-5831.

1929 CHEVROLET Sedans, $350. Stanley, Harlow Chevrolet Corp., 340 Main St.; Charlestown 0067.

FRANKLIN SEDAN—SERIES 11, GOOD CONDITION. TEL. WALTHAM 0940.

1929 FORD Sedans and Coaches, $295. Stanley, Harlow Chevrolet Corp., 340 Main St.; Charlestown 0067.

JIM FIELD will buy your car. 1141 Tremont St., Boston. Tel. Gar. 9442.

1928 CHEVROLET 1-ton stake body, $260. Stanley, Harlow Chevrolet Corp., 340 Main St.; Charlestown 0067.

$80 BUYS your pick of 375 cars and trucks. Miss Anearn, Somerset 8571.

Automobile Trucks

CHEVROLET TRUCK
1½ TON 3 TO CHOOSE FROM FISHER CAB STAKE BODY
Price and terms right. For information call Harry Kohler, Highland 6400.
GROVE HALL CHEVROLET CO.
460 Blue Hill Ave., Roxbury

WHITE TRUCK, 5-ton, perfect running order. Owner Melrose 1317.

EDITORIAL PAGE OF THE BOSTON EVENING AMERICAN LARGEST NEW ENGLAND EVENING CIRCULATION

FRIDAY, APRIL 3, 1931

A Warning to America

The German-Austrian Customs Union

Europe has been thrown into a fever of excitement over an agreement between Germany and Austria to work out a customs union abolishing tariff duties between these two countries.

France pretends to see in this Austro-German tariff project the germs of an Austro-German political union, protests against it, and prepares to oppose it as a member of the League of Nations and of the League Court.

Both Germany and Austria defend the project upon the ground that the proposed tariff pact "is a defensive action against Russia, deserving the full support of Europe."

Thus far the United States is not involved in this European broil, because this country has thus far refused to join either the League of Nations or the League Court.

Thus far the Washington government has disavowed any intention of interfering in what is as yet a typical European quarrel.

Thus far the Washington government avows that its only interest in these tariff negotiations between Germany and Austria would depend upon their ultimate effect upon the most favored nation clause of our tariff treaty with Germany, made in 1925, and our tariff treaty with Austria, final action on which has yet to be taken by Austria.

There will be ample time after Germany and Austria have agreed upon the terms of their customs union for the United States, acting independently and exclusively in its own interests, to defend its tariff rights WITHOUT BECOMING INVOLVED IN THE POLITICAL QUARRELS OF GERMANY AND FRANCE OR ANY OTHER EUROPEAN NATION.

This latest European broil breaks just in time to serve new warning upon the American people and their newly-elected Congress that the Europe against which George Washington warned them in the Farewell Address is the same Europe that is entering upon a new quarrel today.

Said Washington in his great valedictory:

> ***"Europe has a set of primary interests, which to us have none, or a very remote relation. Hence she must be engaged in frequent controversies, the cause of which are essentially foreign to our concerns. Hence, therefore, it must be unwise in us to implicate ourselves by artificial ties, in the ordinary vicissitudes of her politics, or the ordinary combinations and collisions of her friendships or enmities."***

Only by keeping out of the League of Nations and the League Court and minding our own business will we be able to prevent the entanglement of

> ***"Our peace and prosperity in the toils of European ambition, rivalship, interest, humor, or caprice."***

Now is the time, as Germany and France renew their quarrel, for the United States to make it clear to every European ambassador and minister in Washington and every American ambassador and minister in Europe that the Franco-German-Austro quarrel is a European affair in which the United States will not meddle and with which the United States refuses to be entangled.

Visions of Beauty

Blind Man Sees for First Time

When that Philadelphia man was enabled through a surgical operation to see for the first time he was drunk with the sensation of sight. A miracle of beauty thrilled him. The first thing he saw was a flower.

The blindness from which he had suffered was hardly much worse than that afflicting millions of people with normal sight. If they really could see they would be thrilled daily with miracles of beauty.

It is the function of artists to open these eyes to the wonderment all about us. Wordsworth's poem on primroses, Corot's paintings of trees have opened countless eyes dull by "not enough seeing."

A few hundred persons note the sunset. If it were announced by cannon and a five-dollar charge were made for seeing it, a million spectators would have crowded the housetops to look on. Happily for mankind, beauty costs nothing.

Fliers' Husbands

Husbands of noted women fliers are going to form a club. It comes as a surprise to many of us that these ladybirds had husbands at all. Men marry lady fliers because they are in love, or they think marriage is less terrifying than a lonesome old age, or in the hope the brides will settle down—which never happens.

Meantime, they've got to keep up the home somehow. Mother is up in the clouds, volplaning, smashing records, breathing from oxygen tanks, busying herself with altimeters, stabilisers and things like that. She lands on the front page twice a week, in the rotogravure every Sunday. It gives the husbands a terrible inferiority complex.

The club might help a little, if it published a bulletin. It could tell the husbands how to look fresh, bright and attractive every evening when the wife comes home from the clouds. How to make beds, order meals and make sago pudding. Even a flier's husband has his uses. He can also look after the kiddies. Mother may get the publicity, but, after all, the hand that rocks the cradle rules the world.

Kicking the Table

The cussedness of inanimate things led a New Jersey youth to end his life in sheer desperation. After wrestling with a mired car and finding it impossible to budge it, he whipped out a revolver and shot himself.

The verdict was that he was temporarily insane at the time. But the truth is that he always lacked self-control, even in childhood. A tendency to such outbursts of anger is formed only in earlier years.

Discipline and a training in humor while he was in frocks might have saved him.

He must have been one of those ill-starred infants taught to "kick the naughty table" or "smack the wicked door" every time he collided against them and got a bump.

One shudders to think of how many thousands of youngsters are being handicapped for life by such stupid suggestions. They become [illegible].

TIME OUT

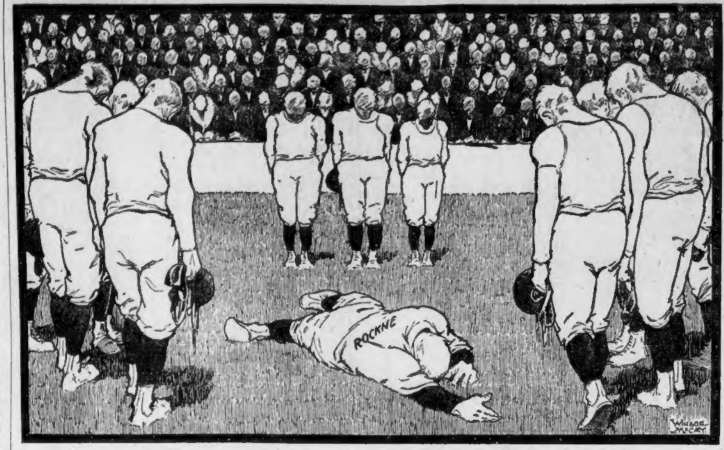

Countless lovers of clean sport in America mourn the passing of Knute Rockne.

His fame came to him through success as a football coach, a maker of winning football teams. His greatness sprang from his intelligence and character. He was a sportsman of a high order. He exemplified the American genius for teamwork.

He did more to make American football a real contest of strategy than anybody else.

Rockne held that a certain amount of athletics invigorated the body, trained initiative and helped the brain—if the students had any gift for athletics at all.

Notre Dame in its winning years stood high in scholarship. Rockne had a respect for learning. He was himself an instructor in chemistry. He thought it wasn't playing the game right to neglect the proper duty of a student—to learn.

His spirit goes marching on to inspire American athletics in the future. The man is gone, but his wise saying lives:

"Play the game right, boys. But remember—it's just a game."

This is the envoy of a true sportsman.

Listen, World! :: Reading

By ELSIE ROBINSON

What Do Your Children Select?

WHAT DO your children read—WHEN YOU'RE NOT LOOKING?

"Oh, they're not very crazy about reading," you say. "Youngsters nowadays—especially those of high school age—have so many school activities and sports. Not much time for reading. And—to tell you the truth—I've never really inspected their reading, but I'm sure it's all right. Adventure and detective stories, with a few nice, wholesome romances—you know, the kind of thing you and I read at 17."

Elsie Robinson

That's what you think? Well, it's undoubtedly a nice, comfortable way for a doting father or mother to think. But you might be surprised! Other parents, just as doting as you, have been.

Here are facts which may put a slight dent in your paternal complacency. Recently the Parent-Teacher Associations of San Francisco and adjacent cities decided to do a little investigation of juvenile reading.

They listed the names of 24 periodicals which are devoured as "ginger bits" by our younger set. You can see them on any newsstand.

Have you read any of these "red-hot numbers"? Neither had these San Francisco and East Bay mothers, but they hastily proceeded to do so. With the result that the district attorney of Alameda County ordered the publications banished from newsstands and stores by sundown that night.

"Quite right!" you say.

Yes, indeed. But don't let it stop at that.

This is YOUR party, too, fond parent. Remember—these publications were not scanned by horrid "boys and girls." They were read by Nice Kids . . . girls as dainty and demure as your Rosabelle . . . boys as clean and wholesome as your Thomas Allen. They were read, giggled over, AND BELIEVED. From these salacious pages, and from movies which match them in stupidity and nastiness, these young Americans GATHERED A THEORY OF LIFE WHICH THEY ACCEPTED AS A GUIDE FOR FUTURE CONDUCT.

These boys and girls were as curious about life as you and I were at their ages. They went to those pages, to those movies, wanting to be "wised up," seeking PRACTICAL INFORMATION. THEY CAME AWAY WITH EVERY IDEAL TARNISHED. What could sermons from Mama, dear—dead-ones, like Mama, Papa and Teacher mean in the face of Inside Dope like that? Less than nothing at all.

Then we wonder "what in heck possesses these modern kids?" That's part of what possesses them. WHOSE FAULT IS IT?

Copyright, 1931, for Boston Evening American.

New York Day by Day

By O. O. McINTYRE

Thoughts While Strolling

NEW YORK, April 3—Thoughts while strolling: Keats Speed has never laid eyes on Texas Guinan. That foolish feeling after steering away from someone you think is asking alms. But who merely wants to know the time of day. Little Rango was not killed by the tiger. That was faked. Percy L. Crosby, a Brooklyn, N. Y., boy, who made good in the city. Who remembers when the Little Club was the hottest spot in town? Marilyn Miller's "property smile." The pint sized comedian, Joe Laurie, Jr. Broadway is not the same without Louis Mann and his collar.

Derbied men who stand in front of magistrate courts, chewing cigars. Who is getting all the graft in this town? Jack Whiting and Frances Williams look alike. I can stand all day watching rabbits in a window twitch their noses. H. N. Swanson and his bride.

Those venerable "matinee boys" who indulge decently furtive peccadillos but are always home in time for dinner. Sinning like bloods. An old Winter Garden comedian running an elevator. No baseball heroes any more like Hans Wagner and Mike Donlin.

A paddock coat to me suggests a gigolo. Belle Bart, the astrologist. George Jessel looks like one of those old time comic valentines. But he's just as funny as he looks. Harry Hershfield's hair is snow white. And with a red tie he would make a grand stage gambler.

The Park avenue debutante who leads a Siamese cat on a leash. And perhaps looks about hopefully for news photographers. Always a motive star or so around the Hotel Ambassador. Floyd Gibbons won't ride in an auto that hasn't safety glass. The musing stare of tenement children.

Rarely run across those insolent West Indian hall boys any more. The chauffeurs who sport tightly waxed mustaches, highly polished puttees and wasp-waisted overcoats. The robins tug worms in the park. Scudding clouds. The hurdy gurdy grinds. Happy days are here again, hooray!

* * *

Georges Carpentier, the French fighter, is said to have suffered humiliation as the result of the kidnaping he endured with Lita Gray Chaplin. On the stage he has been razzed for not resisting the hold-up man—if any. The worst jeer came when he stepped to the footlights recently and a shrill falsetto voice screeched: "Look—the Orchid Man!"

* * *

The wife of a wealthy gentleman is afflicted with a peculiar and remote eurosis. She cannot bear the daylight and the rays of the sun are acutely agonizing. Most of the daytime she remains secluded in a darkened room, but when dusk falls she is merry and bright—often the life of the party.

* * *

One of the lyrical giggles in a musical comedy of Hollywood runs: "She's got a swell chauffeur and an Argentine loafer."

* * *

And in the same show—there's no reason not to mention it is "America's Sweetheart"—a haughty bunch of ermined and orchidaceous cinema ladies warble about a night before party with the following ungrammatical inelegancy: "And everybody was so stinking none of the men knew who they were keeping."

Also a comic calls Shakespeare "The Bird of Avon." And speaks of "hips that pass in the night."

* * *

On a fugitive shadowy path in the upper reaches of Central Park last night a shy, sad-eyed little man timidly approached and inquired if I happened to know where he could find work. "Anything respectable," he added. He fumbled among his pockets and brought out a soiled card giving his name and address. Then, after drawing him out, he produced a clipping of a good-looking girl. "That," he said with a deal of pride, "is my daughter." Over the telephone today a producer tells me the girl makes $125 a week in his show. If she is his daughter—and I believe she is—he needs her.

* * *

Night letter: "We are beauty prize winners coming to New York. Will you send us your home address just to see if you look as funny as we imagine?"

"I live in a sycamore tree in Yonkers and swing from limb to limb when approached by strangers.

(Copyright, 1931, M[illegible]nd., Inc.)

The Marry-Go-Round - By Helen Rowland

The High Cost of Vanity

THE MOST expensive thing that we carry around with us is our ego—sometimes known as our vanity, and sometimes as our self-esteem.

* * *

We spend thousands of dollars for the sake of our vanity, that we should not think of squandering on mere comfort. That's why our luxuries are so much more necessary than our necessities.

* * *

When one kind of a man receives a blow to his pride or his ego he goes out and buys a few drinks and hunts up a blonde to flatter him and bolster up his morale.

* * *

Another sort of man orders his wife a box of orchids or buys her a new car, and goes home and lets the family put him in tune with himself and back on his pedestal.

* * *

A woman who wakes up with an inferiority complex rushes for the beauty parlor and has her face massaged and her hair done over a new shade.

* * *

Or she hurries down to the shops and buys a lot of clothes that she can't afford. A permanent wave, a becoming hat and a new spring ensemble can set a woman's crushed vanity or cure her sprained self-complacency more quickly and effectively than prayer or religion.

* * *

An Englishman can work off an inferiority complex by writing a letter to the London Times or snubbing his neighbors. But the American way is by spending money. We buy expensive cars, bad stock, lots of clothes that we don't need, bigger houses than we want or require. We buy fair weather friends, support grafters, live in showy hotels, tip waiters extravagantly and give parties that we can't afford—all for the sake of propping up our ego.

* * *

A few people can work off their inferiority complexes by braggadocio. By doubling their salaries and halving their failures, they manage to work up a big supply of self-assurance. Others call themselves cynics and get a big thrill of self-satisfaction by sneering at everybody else. Nothing makes a man so shine (in his own eyes) by comparison as a good hearty sneer at his fellow-men.

* * *

When you meet a man (or woman) who lives simply, dresses carelessly or plainly, never poses, never boasts, never sneers and never tries to impress you, you have met one whose ego is either so completely submerged or so firmly entrenched that you couldn't hurt it if you aimed a machine gun at it.

* * *

But, for most of us, vanity and the ego are tormenting tyrants which keep us forever swinging between the Seventh Heaven and the Place of Torment.

Copyright, 1931, for the Boston Evening American.

What Do You Know?

Do you know:

1. Why is Mr. Hoover called the 31st President?
2. What peculiarity have flatfish?
3. To whom did Abelard write love songs?
4. Who wrote "Maxwelton's braes are bonnie"?
5. What disease is cretinism?

Fill each blank:

6. Crewel work is a kind of ——.
7. —— was the husband of Hecuba.
8. An air sung by one person is called a ——.
9. David Farragut was an Ameri[illegible]
10. Karnak is on the —— river.

Match correctly:

11. lackadaisical	blue
12. azure	urbane
13. displease	brighten
14. gild	sentimental
15. civil	annoy

Answers to today's test:

1. Because Cleveland served two disconnected terms. 2. Body compressed, both eyes on one side of the head. 3. Heloise. 4. William Douglas. 5. Idiocy accompanied by physical deformity. 6. Embroidery. 7. Priam. 8. Solo. 9. Admiral. 10. Nile. 11. Sentimental. 12. Blue. 13. Annoy. 14. Brighten. 15. Urbane.

Copyright, 1931, for the Boston Evening American.

It Must Be Solved

By Bainbridge Colby

THE single element of value in the report of the Wickersham Committee was the unanimity with which its members recorded their conviction that PROHIBITION HAD FAILED.

The preponderant opinion, however, that the Eighteenth Amendment should be revised rather than repealed, thus recognizing that the solution of the problem lies within the sphere of Federal control, is a striking confirmation of the view voiced by the Hearst press, and notably by Mr. Hearst himself in his much-quoted radio address delivered long prior to the making of the Wickersham report.

BAINBRIDGE COLBY

It is fervently to be hoped that the diversity of individual recommendations by the members of the Wickersham Commission will not open up a new chapter of sterile debate and warring opinion on non-essential and secondary phases of this great problem SO URGENTLY DEMANDING A PROMPT AND RATIONAL SOLUTION.

The solution should not be sought——AND IT WILL NOT BE FOUND—in the naked repeal of the amendment and the restoration of control of the liquor traffic to the States. This a simple formula, but too simple. It is like "a container that does not contain the facts."

• • •

We have seen what unrestricted State action will do, in Nevada's legislation restoring wide-open gambling. And it was unrestricted State control that made possible the saloon and all of its spreading evils which finally culminated in Prohibition.

Popular support cannot be had for any proposal in which there lurks even the remotest possibility of a return of the saloon. IF IT IS RESTORED IN ONE STATE, ITS LEPROUS CONTAGION WILL SPREAD TO OTHER STATES.

To quote Mr. Hearst:

> ***"The weakness of this plan (to restore control to the States) is that it continues all of the evils of Prohibition in the Prohibition States and inflicts some of the incidental evils of Prohibition on the other States from which lawbreakers may operate and in which they may take refuge."***

• • •

Coupled with Prohibition as a social problem and inseparable from it is the fact that crime for the first time in history finds itself in the position of a SUBSIDIZED CALLING or INDUSTRY—one is almost tempted to say, institution.

The traffic in liquor is NOT stayed by the existing laws. It has merely been converted into a vicious subterranean commerce, yielding no revenue to the Government which has hitherto been able, by excise regulation, to exercise a salutary control in the interests of public health and social order.

Faced as we are with the huge national deficits in the revenue; with the prospect of new and intolerable tax burdens upon a people already overtaxed, and struggling under the weight of an unexampled commercial depression, the addition to the national revenue of a thousand million dollars per annum is not to be lightly dismissed, particularly as the restoration of efficient government supervision would be accompanied by immediate crime abatement and an expanded market for labor, now unemployed, and for the products of our fields and factories.

• • •

Assuming Federal control—AND THERE IS NO ACCEPTABLE ALTERNATIVE—we will emerge from the welter of ills that now afflict the nation only when, with frankness and clarity of thinking and of action, we decide to allow the restricted manufacture of alcoholic beverages under Federal licenses, and their distribution under a plan of regulated monopoly, which can assure proper standards in respect to quality and price and the due control of licensees.

Let us face the truth—the truth of our experience. The lesson has been painful. The cost in social retrogression and civil deterioration can hardly be calculated.

THE TIME TO SUBSTITUTE A PRACTICABLE TEMPERANCE MEASURE FOR PROVEN UNPRACTICABLE PROHIBITION IS NOW.

Poor Little Working Girl

By WINIFRED BLACK

Was She to Blame?

THE POOR little secretary who appropriated her employer's money has been denied a re-trial.

Poor innocent baby, she'll have to go down to prison in what they used to call the "Black Maria," with "all those horrid men."

Winifred Black

She'll have to live in a cell for months and months, and go without a looking glass, maybe, or a box of powder; and as for rouge and lipstick, oo-la-la!

And all just for using a few thousand dollars from the account of a girl who had thousands and thousands, and more thousands, and spent them like water.

Just exactly like water, she spent her thousands.

Why she even bought fur coats and bracelets and things for the Little Secretary herself.

And took her to parties and to concerts and on long pleasure trips, motoring, sailing and playing golf.

Teaching the poor child to love money and clothes and delicate food, and good times.

Why did she trust the poor little girl with all that money, anyhow?

What did she expect?

The dear little girl had never had more than a few dollars to spend for pleasure in her life. She worked hard in a beauty shop somewhere, shampooing hair, and massaging faces and polishing nails—and along came the beautiful actress and took a fancy to the "poor working girl."

And "come along home," says she, as sweet as a peach. "Quit your marcelling and your rubbing, your polishing and your beauty parlor talk.

"Come with me and be my secretary. Answer my letters and talk over the telephone for me. Pay my bills, give my dressmaker a piece of my mind, and see that the car isn't costing too much for upkeep.

"And hire me my cook and discharge my maid for me. Tell people I've gone to South America or to visit the Akhoond of Swat, when I don't want to bother with them.

"And I'll give you my bankbooks to carry and my checkbooks to handle and I'll trust you with my secrets—and with my friends, my jewels, my business and my money, and you shall for all this:

Sit on a cushion,
And sew a fine seam,
And feed upon strawberries,
sugar and cream."

Like the pretty little blonde in the nursery book—the one with her hair in pigtails, and very large questioning eyes—don't you remember?

And then what do you think that foolish employer did?

After taking the girl from her hard work—she actually trusted her!

Honestly believed the girl would be honest and faithful and just a little affectionate and understanding—perhaps.

What a fatal mistake.

Maybe the employer should have been punished and the Little Secretary, who robbed her, freed!

What do you think?

Copyright, 1931, Newspaper Feature Service, I[illegible]